

ABELL
SURVEYING & MAPPING

1140 SEQUOIA STREET • DELAVAN, WISCONSIN 53115

262-728-6737

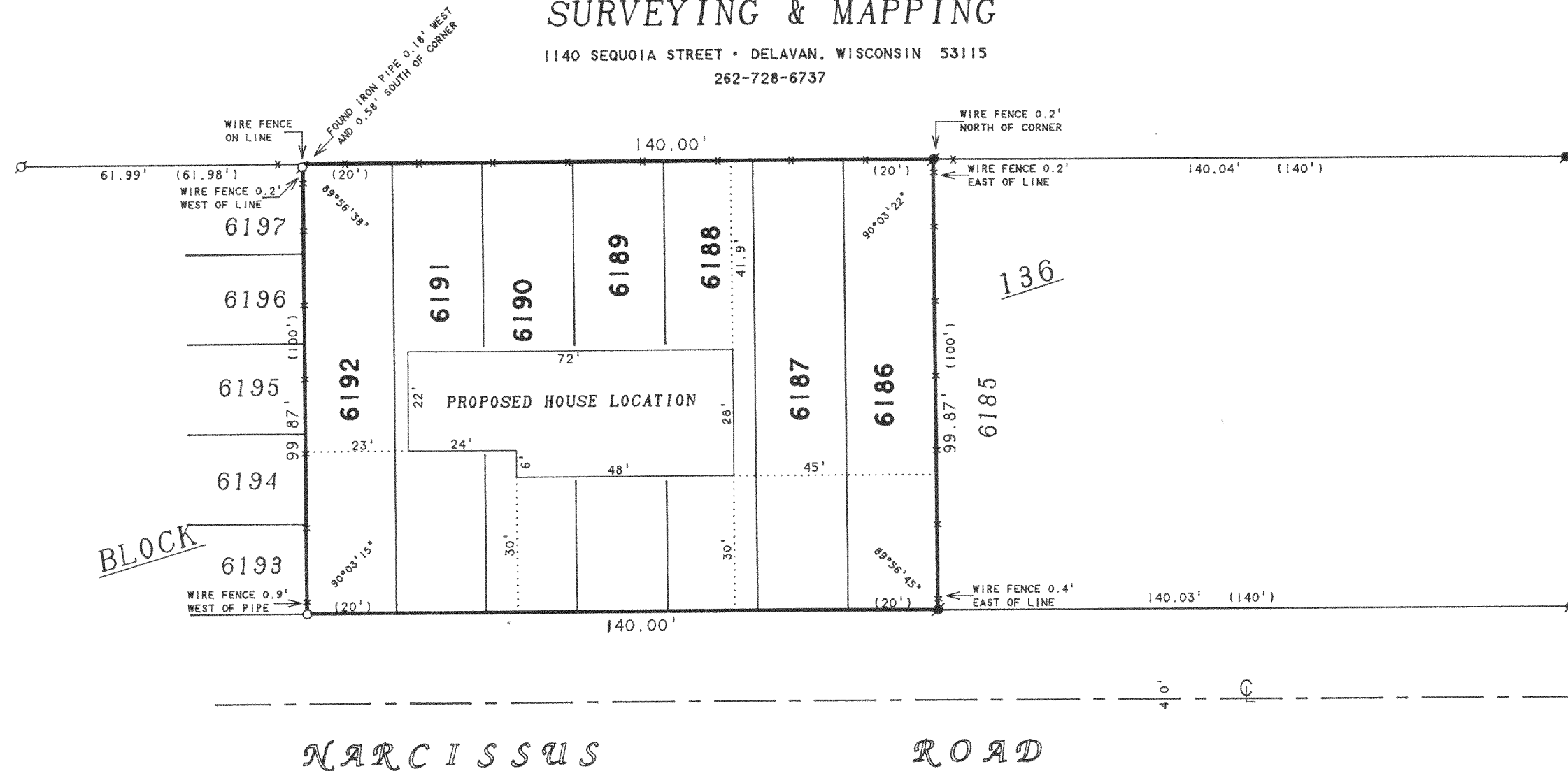

PLAT OF SURVEY OF

LOTS 6186-6192, BLOCK 136, PELL LAKE SUBDIVISION,
LOCATED IN T1N.18E, WALWORTH COUNTY, WISCONSIN,
CONTAINING 0.32 ACRES.

ORDERED BY: WASSEL LAW OFFICE
1034 ANN STREET
DELAVAN, WI 53115

N



SCALE 1"=30'

LEGEND

- - IRON PIPE FOUND
- - IRON ROD FOUND
- - 1" DIA. IRON PIPE SET
- ✱ - WIRE FENCE
- WS - WOOD STOOP
- CS - CONCRETE STOOP
- () - RECORDED AS

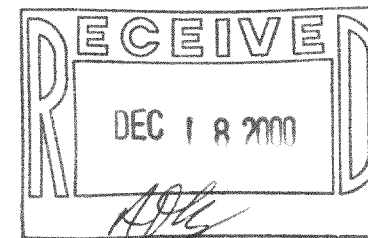

REVISED DATE: NOVEMBER 29, 2000
REVISED TO SHOW PROPOSED HOUSE
LOCATION ONLY.

ORDERED BY: SIGNATURE REAL ESTATE
P.O. BOX 83
PELL LAKE, WI 53157

I HEREBY CERTIFY THAT I HAVE SURVEYED THE ABOVE DESCRIBED PROPERTY AND THAT THE ABOVE MAP IS A TRUE REPRESENTATION THEREOF AND SHOWS THE SIZE AND LOCATION OF THE PROPERTY, ITS EXTERIOR BOUNDARIES, THE LOCATION OF ALL VISIBLE STRUCTURES AND DIMENSIONS OF ALL PRINCIPAL BUILDINGS THEREON, BOUNDARY FENCES, APPARENT EASEMENTS, ROADWAYS AND VISIBLE ENCROACHMENTS, IF ANY, TO THE BEST OF MY KNOWLEDGE AND BELIEF.

THIS SURVEY IS MADE FOR THE USE OF THE PRESENT OWNERS OF THE PROPERTY, AND ALSO THOSE WHO PURCHASE, MORTGAGE, OR GUARANTEE THE TITLE THERETO WITHIN ONE (1) YEAR FROM DATE HEREON.

David F. Abell

DAVID F. ABELL
WISCONSIN REGISTERED LAND SURVEYOR, S-1596

December 29, 1999

DATE: JOB NUMBER - 99190A
NOTE: THIS IS NOT A CERTIFIED COPY UNLESS SEALED.

MPL-1345