

**PLAT OF SURVEY
-OF-**

LOTS 1570-1577, BLOCK 25 OF PELL LAKE
HIGHLANDS, A SUBDIVISION LOCATED IN T1N,
R18E, TOWN OF BLOOMFIELD, WALWORTH
COUNTY, WISCONSIN.

SURVEY FOR: KATZENBURG CONSTRUCTION
SURVEY LOCATION: _____ HIGHLAND BLVD.

PROPOSED DWELLING WAS STAKED ON ACTUAL
CORNERS WITH FIVE FOOT CONTROL ON THE
WESTERLY HOUSE LINE. THE CONTRACTOR WILL BE
RESPONSIBLE TO FIELD VERIFY ALL STAKES FOR
LOCATION AND DIMENSION PRIOR TO CONSTRUCTION.
IF ANY DISCREPANCIES OCCUR NOTIFY THIS
OFFICE AT ONCE.

LEGEND

- FOUND IRON PIPE
● SET IRON PIPE
100.0 EXISTING ELEVATION

"I hereby certify that I have surveyed the above described
property and that the above map is a correct representation thereof
and shows the size and location of the property, its exterior
boundaries, the location of all visible structures and dimensions
of all principal buildings thereon, boundary fences, apparent
easements, roadways and encroachments, if any."

"This survey is made for the use of the present owners of the
property, and those who purchase, mortgage, or guarantee the
title thereto within one year from date hereof."

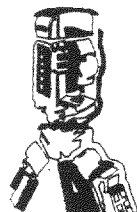

B.W. SURVEYING, INC.

412 N. PINE STREET
BURLINGTON, WI 53105
(262)-767-0225

SCALE:

1" = 30'

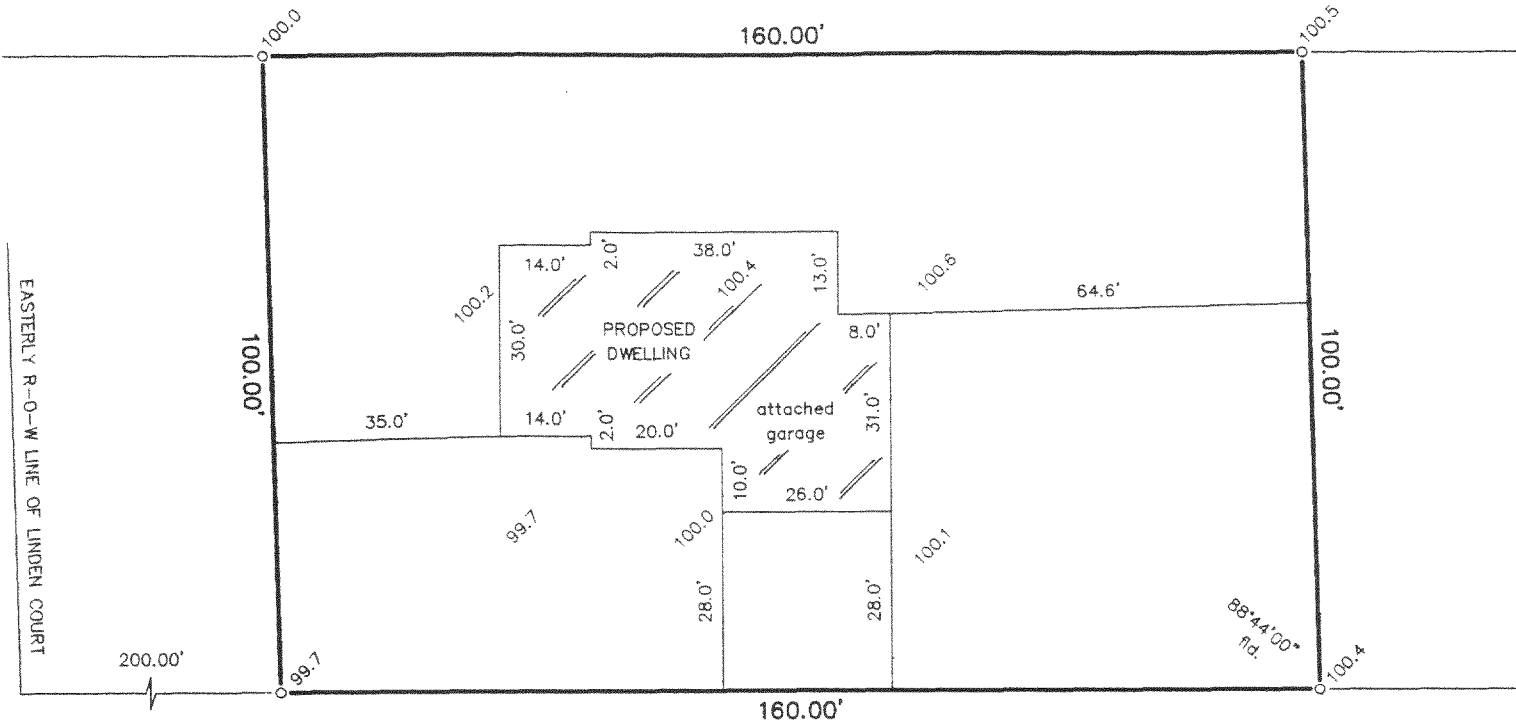

HIGHLAND

(50' WIDE)

BOULEVARD

manhole rim
elevation = 100.2'

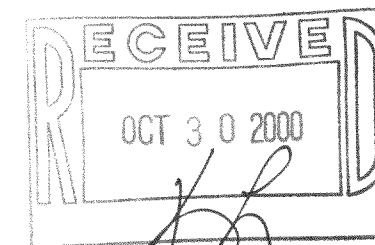
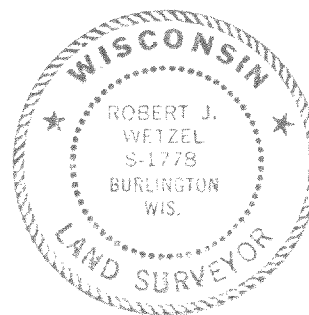

ROBERT J. WETZEL

S-1778

SEPTEMBER 27, 2000

DATE

4667

JOB NUMBER

THIS IS NOT AN ORIGINAL PRINT
UNLESS THIS SEAL IS RED.

MPLH - 267