

FARRIS, HANSEN, & ASSOCIATES, INC.  
ENGINEERING, ARCHITECTURE, SURVEYING  
7 RIDGWAY COURT — P.O. BOX 437, ELKHORN, WISCONSIN, 53121  
PHONE: (414) 723-2098 FAX: (414) 723-5886  
PLAT OF SURVEY

LOT 10 OF WILLOW ESTATES, A SUBDIVISION  
LOCATED IN PART OF THE SE 1/4 OF THE NE 1/4  
OF SECTION 15, TOWN 1 NORTH, RANGE 18 EAST,  
WALWORTH COUNTY, WISCONSIN

— WORK ORDERED BY —  
DENNIS UNBEHAUN  
N 1945 DAISY DRIVE  
GENOA CITY, WISCONSIN

● = FOUND IRON REBAR STAKE  
= SET IRON REBAR STAKE

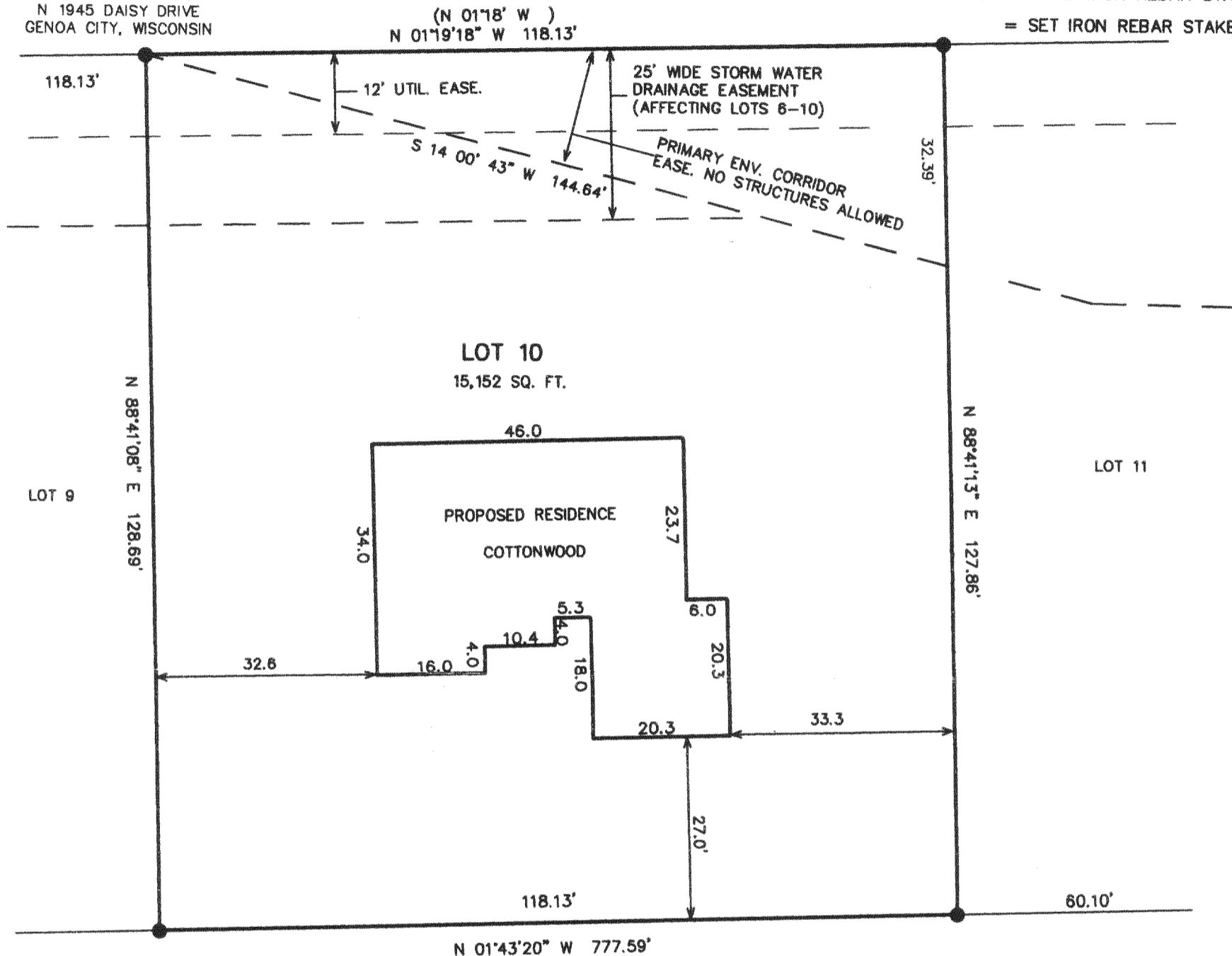

OVERLOOK CIRCLE

66' WIDE PUBLIC R.O.W.

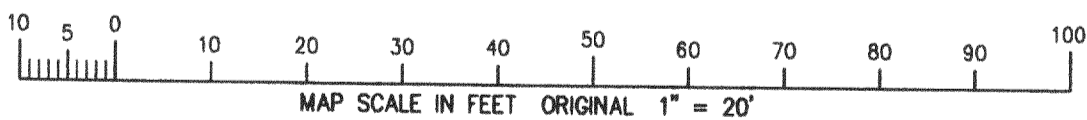

NOTE: COPIES OF THIS MAP TO WHICH THE FOLLOWING CERTIFICATE WILL APPLY SHOW  
SURVEYOR'S ORIGINAL SEAL AND SIGNATURE IN RED INK. COPIES BY ANY OTHER MEANS MAY HAVE ALTERATIONS  
WHICH DO NOT REPRESENT THE SURVEYOR'S WORK PRODUCT.

I HEREBY CERTIFY THAT THE ABOVE DESCRIBED PROPERTY HAS BEEN SURVEYED UNDER MY DIRECTION AND THAT THE  
ABOVE MAP IS A TRUE REPRESENTATION THEREOF AND SHOWS THE SIZE AND LOCATION OF THE PROPERTY AND ITS  
EXTERIOR BOUNDARIES. THIS SURVEY IS MADE FOR THE USE OF THE PRESENT OWNERS OF THE PROPERTY, AND  
ALSO THOSE WHO PURCHASE, MORTGAGE, OR GUARANTEE THE TITLE THERETO WITHIN ONE YEAR FROM THE DATE  
HEREOF.

DATED: SEPT. 19, 2000

Peter S. Gordon  
PETER S. GORDON R.L.S. 2101

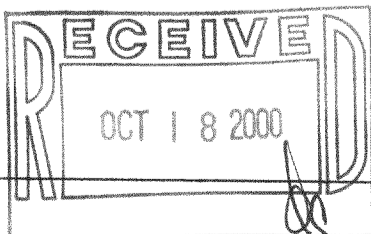

PROJECT 4886.10  
DATE: 09-19-2000  
SHEET 1 OF 1

MWE-10

118-1971

SEP 28 2000