

PLAT OF SURVEY

OF

LOTS 2159 - 2163, BLOCK 45 OF SECTION 2 OF PELL LAKE SUBDIVISION,
LOCATED IN SECTION 22, TOWN 1 NORTH, RANGW 18 EAST, WALWORTH
COUNTY, WISCONSIN.

J.K. SURVEYING
JEFFREY L. KIMPS R.L.S.

7561 336TH AVE.
BURLINGTON WI 53105
262-537-4274

PREPARED FOR :
NEW CLASSIC HOMES, INC.
2319 HIDDEN TR. BLVD.
SPRING GROVE , ILL 60081

HAWTHORNE ROAD

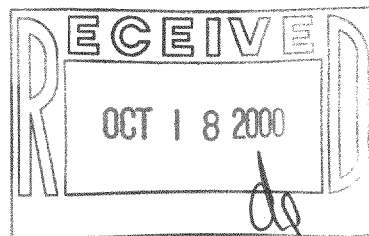
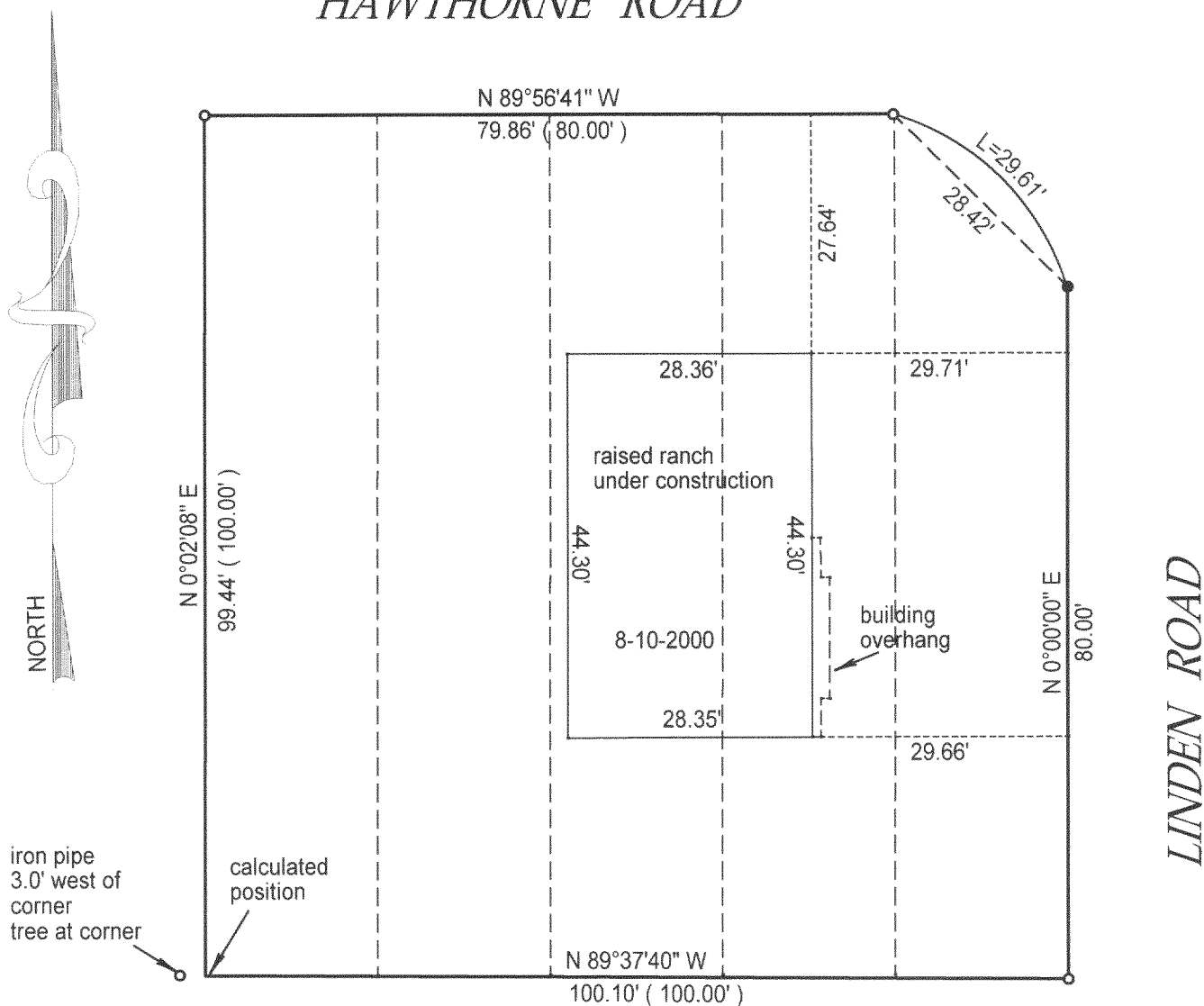

- () = recorded as
■ = set iron bar
□ = found iron bar
○ = found iron pipe
● = set iron pipe

* note ties are from siding on the house

COMPARE LEGAL DESCRIPTION ABOVE AND DRAWING WITH DEED. FOR BUILDING RESTRICTIONS AND EASEMENTS NOT SHOWN, REFER TO DEED, ABSTRACT SOURCES AND LOCAL MUNICIPAL CODES. NOTIFY THE SURVEYOR IMMEDIATELY OF ANY DISCREPANCY.

"I hereby certify that I have surveyed the above described property and that the above map is a true representation thereof and shows the size and location of all visible structures, apparent easements and encroachments if any."

This survey is made for the present owners of the property, and those who purchase, mortgage, or guarantee the title thereto, within one year from the date hereof.

JOB# 00-327

SCALE: 1"=20'

TAX KEY #

DATED THIS 12 TH DAY OF AUGUST 20 00

Jeffrey L. Kimps
JEFFREY L. KIMPS S-2436-008

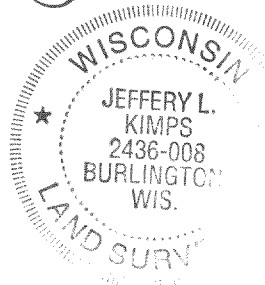

MPL-447

118-1970