

PLAT OF SURVEY

- OF -

J.K. SURVEYING
JEFFREY L. KIMPS R.L.S.
7561 336TH AVE
BURLINGTON WI. 53105
262-537-4274

LOTS 1945 AND LOTS 1986-1990, BLOCK 55 OF SECTION 2 OF PELL LAKE SUBDIVISION, LOCATED IN SECTION 22, TOWN 1 NORTH, RANGE 18 EAST, WALWORTH COUNTY, WISCONSIN.

PREPARED FOR BASSO BUILDERS
LAKE GENEVA WI

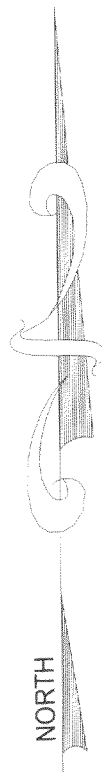

ROSEWOOD DRIVE

SANDALWOOD DRIVE

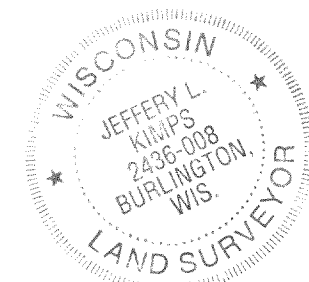
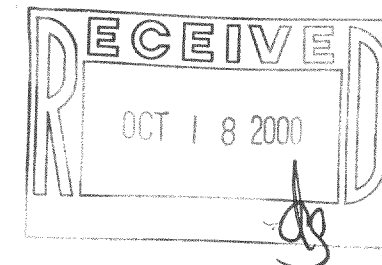
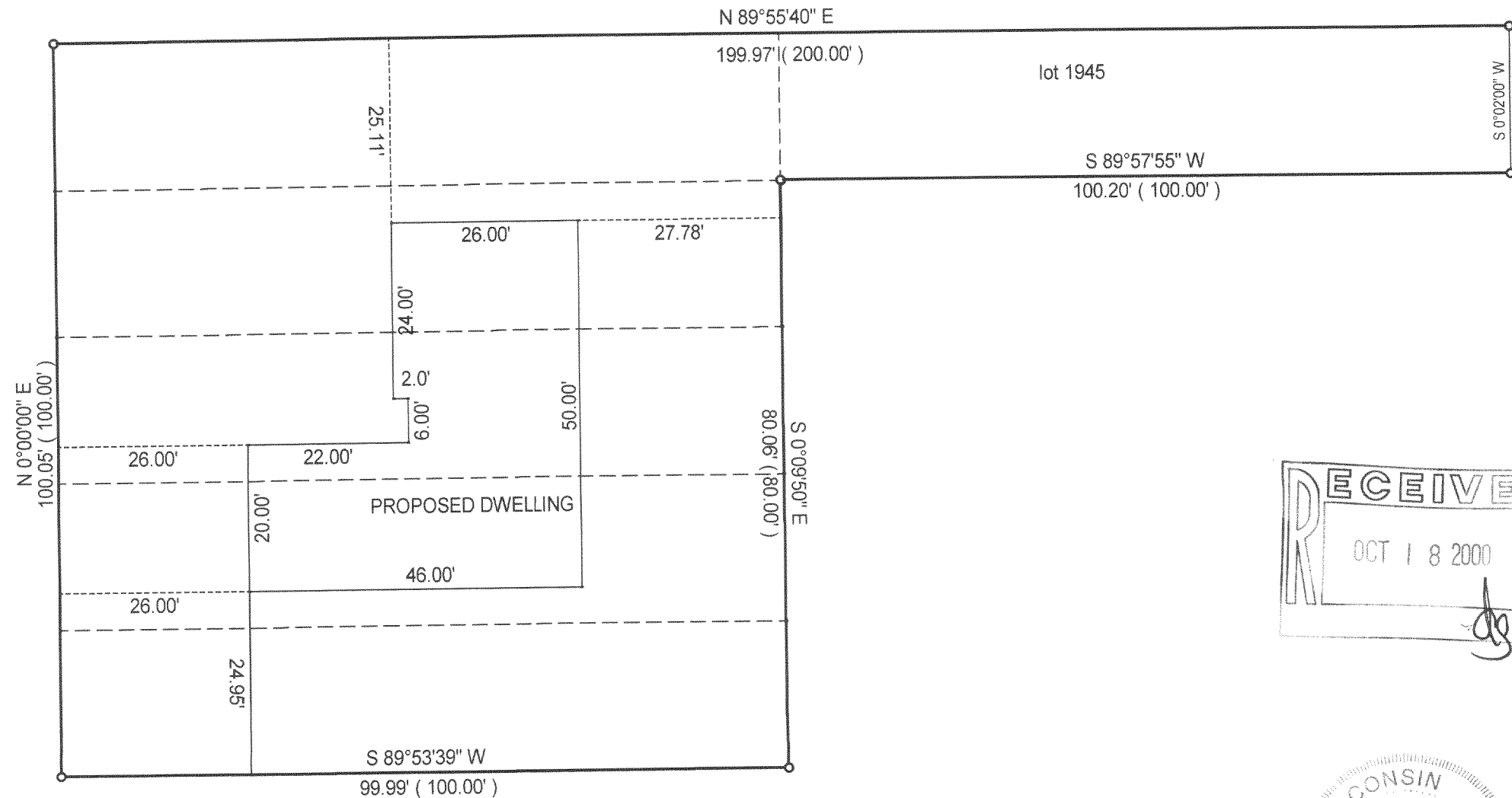

Jeffrey L. Kimps
JEFFREY L KIMPS S2436
(original if signed in red)

- () = recorded as
- = found iron bar
- = found iron pipe
- = set iron pipe
- = set iron bar

SCALE 1" = 20'

JOB # 00-300

TAX ID #

COMPARE LEGAL DESCRIPTION ABOVE AND DRAWING WITH DEED. FOR BUILDING RESTRICTIONS AND EASEMENTS NOT SHOWN, REFER TO DEED, ABSTRACT SOURCES AND LOCAL MUNICIPAL CODES. NOTIFY THE SURVEYOR IMMEDIATELY OF ANY DISCREPANCY.

"I hereby certify that I have surveyed the above described property and that the above map is a true representation thereof and shows the size and location of all visible structures, apparent easements and encroachments if any."

This survey is made for the present owners of the property, and those who purchase, mortgage, or guarantee the title thereto, within one year from the date hereof. DATED THIS 25 TH, DAY OF JULY 20 00 .

MPL-431

118-1969