

PLAT OF SURVEY

OF

J.K. SURVEYING
JEFFREY L. KIMPS R.L.S.
7561 336TH AVE.
BURLINGTON WI 53105
262-537-4274

LOTS 1826, 1827, 1828, 1829, BLOCK 21 PELL LAKE HIGHLANDS, ACCORDING TO THE RECORD PLAT THEREOF, AS RECORDED IN THE OFFICE OF THE REGISTER OF DEEDS FOR WALWORTH COUNTY AND THE STATE OF WISCONSIN, ON THE 12TH DAY OF JUNE, 1925 IN VOLUME 8 OF PLATS PAGE 27.

PREPARED FOR : ANDREA ARNOW

HONEYSUCKLE ROAD

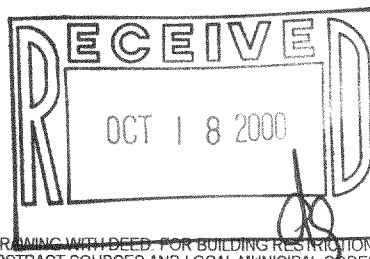
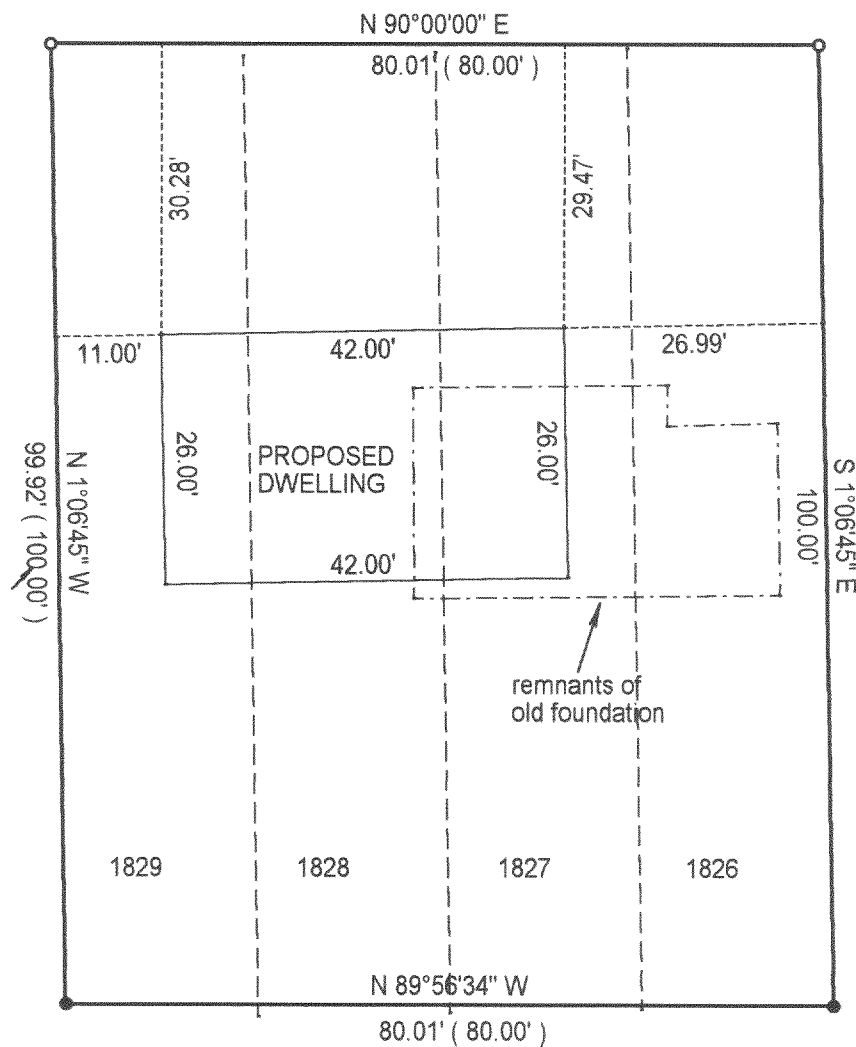

() = recorded as

■ = set iron bar

□ = found iron bar

○ = found iron pipe

● = set iron pipe

COMPARE LEGAL DESCRIPTION ABOVE AND DRAWING WITH DEED. FOR BUILDING RESTRICTIONS AND EASEMENTS NOT SHOWN, REFER TO DEED, ABSTRACT SOURCES AND LOCAL MUNICIPAL CODES. NOTIFY THE SURVEYOR IMMEDIATELY OF ANY DISCREPANCY.

"I hereby certify that I have surveyed the above described property and that the above map is a true representation thereof and shows the size and location of all visible structures, apparent easements and encroachments if any."

This survey is made for the present owners of the property, and those who purchase, mortgage, or guarantee the title thereto, within one year from the date hereof.

JOB# 00-391

SCALE: 1"=20'

TAX KEY #

DATED THIS 16TH DAY OF September 20 00

JEFFREY L. KIMPS S - 2436
Wisconsin Registered Land Surveyor
(original if signed in red)



MLH-324

118-1965