

PLAT OF SURVEY

PATHFINDER SURVEYING
FORMERLY KOLB LAND CONSULTING
929 WILLIAMS STREET LAKE GENEVA, WI. 53147
(262)-248-3697

ORDERED BY:

NEW HOMES BY DENNIS INC.
N 1945 DAISY DR.
GENOA CITY, WI 53128

DATE: 7 / 07 / 2000

DESCRIPTION

LOT 16 OF WILLOW ESTATES A SUBDIVISION LOCATED IN THE SOUTHEAST 1/4 OF THE NORTHEAST 1/4 OF SECTION 15, T.1.N. , R.18.E., WALWORTH COUNTY, WISCONSIN.

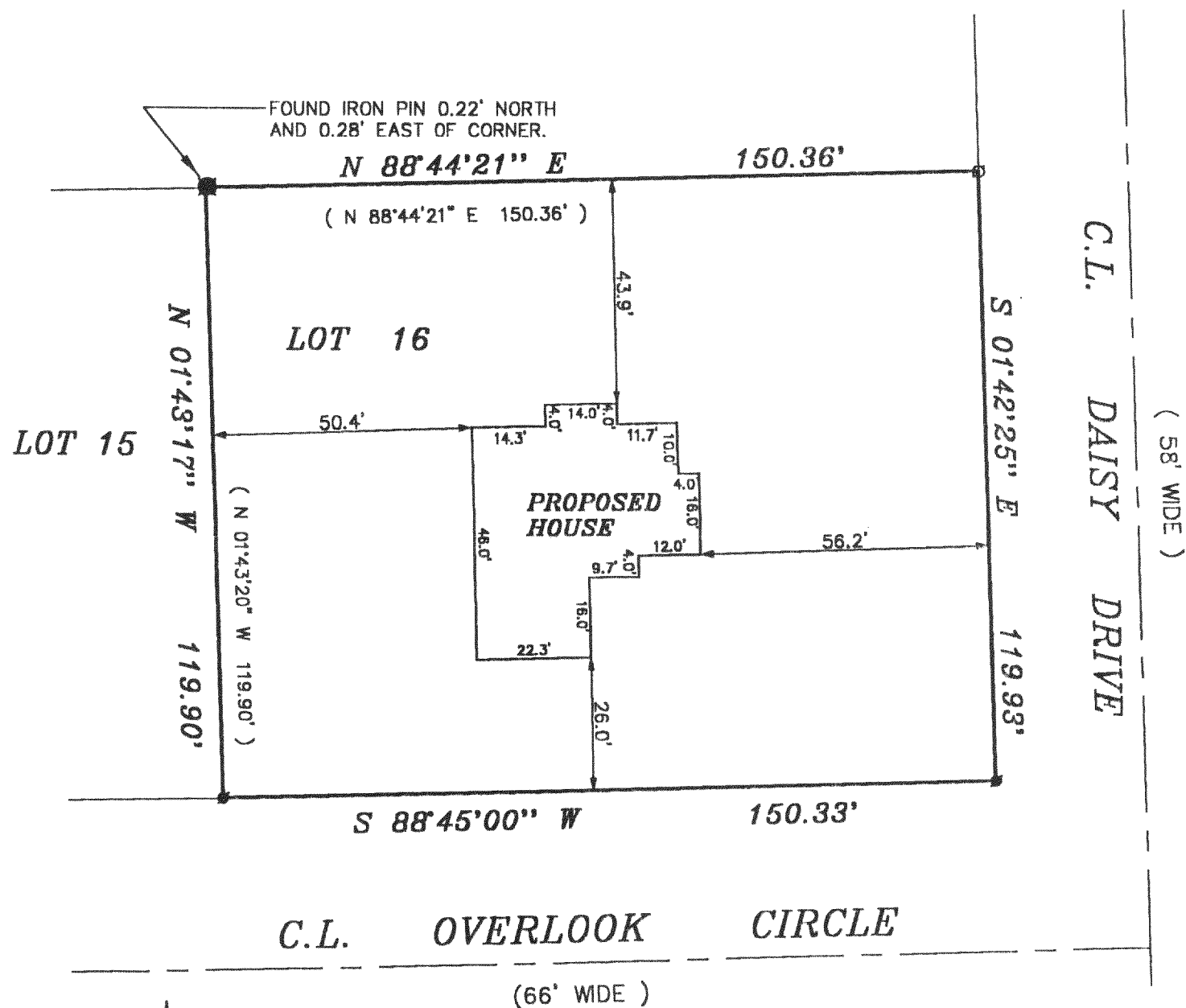

SCALE 1" = 30'

LEGEND

- FOUND IRON PIN
- FOUND IRON PIPE
- SET IRON PIPE
- (XXXX) RECORDED AS

THE ABOVE MAP IS A TRUE REPRESENTATION THEREOF AND SHOWS THE SIZE AND LOCATION OF ALL THE PROPERTY, EXTERIOR BOUNDARIES, THE LOCATION OF ALL VISIBLE BOUNDARY FENCES, APPARENT EASEMENTS, ROADWAYS AND VISIBLE ENCROACHMENTS, IF ANY

THIS SURVEY IS MADE FOR THE USE OF THE PRESENT OWNERS OF THE PROPERTY, AND ALSO THOSE WHO PURCHASE, MORTGAGE OR GUARANTEE TITLE THERETO WITHIN ONE (1) YEAR FROM DATE HERETO.

JOHN P. KROTT, R.L.S. 2258

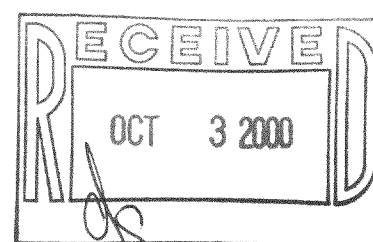

NOTE: THIS IS NOT A CERTIFIED COPY UNLESS SEAL IS IN RED.

JOB NUMBER: 00082C-1-18-MWE-16

MWE-16

118-1963