

ABERNATHY and ASSOCIATES

Kenneth B. Abernathy Jr.

Wisconsin Registered Land Surveyor S-1594

W4056 BRAY RD.
ELKHORN, WI. 53121
PHONE: (262) 723-4260 (OFFICE)
(262) 723-7209 (FAX)
Email: abernathy@elknet.net

ORDERED BY: ATTORNEY LOWELL SWEET
114 N. CHURCH ST.
ELKHORN, WI. 53121

BUYERS: MICHAEL J. WARNER, JR. & STEPHANIE WARNER

PLAT OF SURVEY

LOTS 3616 THRU 3625, BLOCK 75 OF SECTION 3 OF PELL LAKE SUBDIVISION,
LOCATED IN SECTION 15, TOWN 1 NORTH, RANGE 18 EAST, BLOOMFIELD TOWNSHIP,
WALWORTH COUNTY, WISCONSIN.



EAU CLAIRE ROAD
40' WIDE

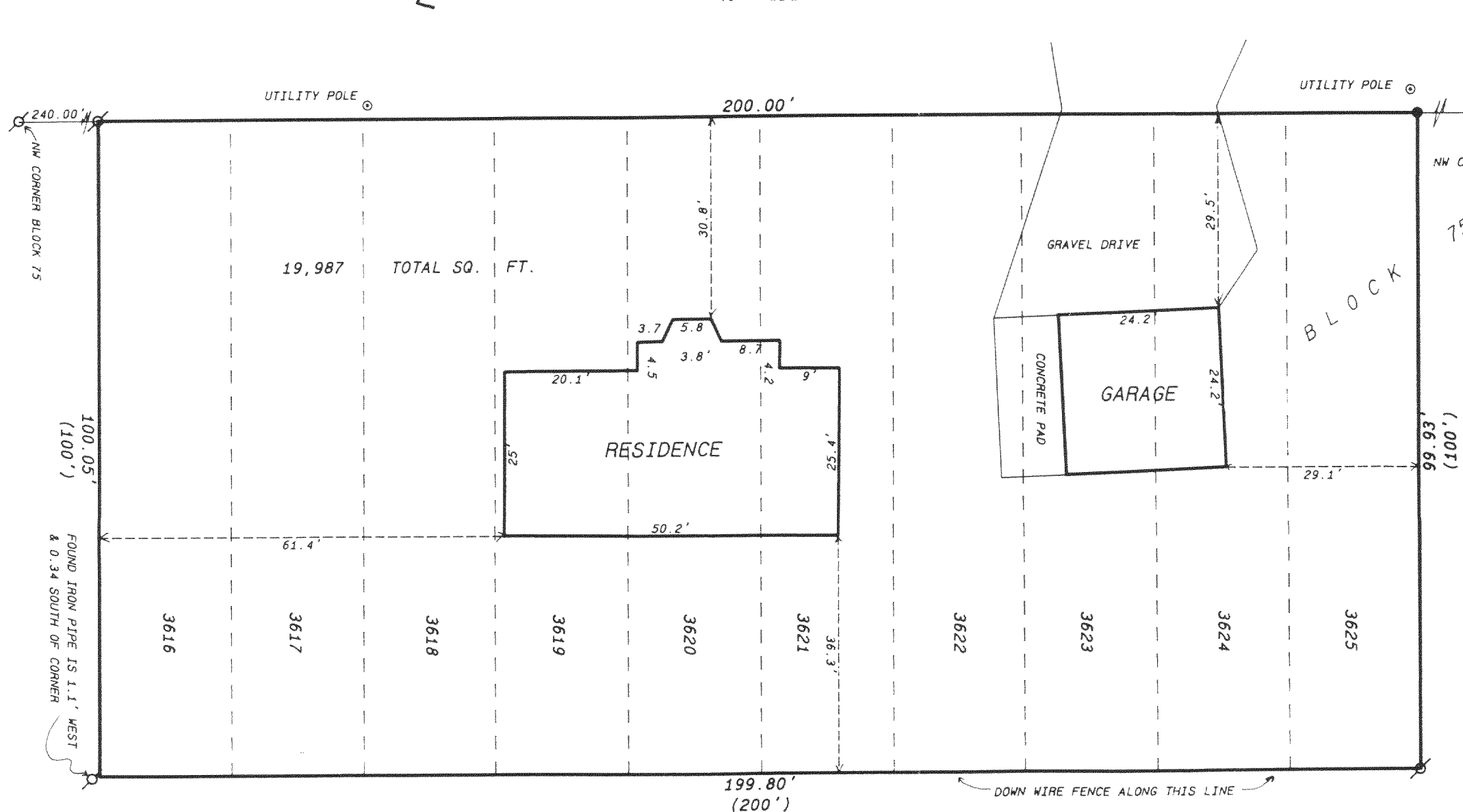

- Legend**
- FOUND IRON PIPE
 - FOUND IRON ROD
 - FOUND BRASS CAPPED MONUMENT
 - ⊗ FOUND CONCRETE MONUMENT
 - + CHISEL CUT IN CONCRETE
 - SET IRON ROD, 24" LONG, WEIGHING 1.5 LBS./LINEAL FT., 3/4" DIA.
 - SET IRON ROD, 30" LONG, WEIGHING 4.5 LBS./LINEAL FT., 1-11/16" DIA.
 - (xx) RECORDED AS DIMENSION
 - - - - - EXISTING FENCE

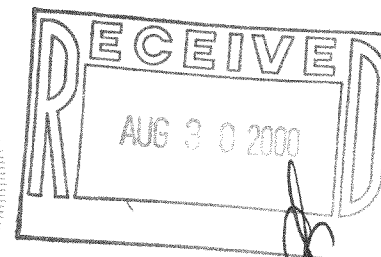
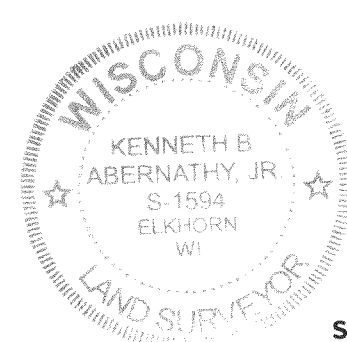

SCALE: 1" = 20 FEET

"I hereby certify that the above described property has been surveyed by me or under my direction and that the above map is a true representation thereof and shows the size and location of the property, its exterior boundaries, the location of all visible structures and dimensions of all principal buildings thereon, boundary fences, apparent easements, roadways and visible encroachments, if any."
"This survey is made for the use of the present owners of the property, and also those who purchase, mortgage, or guarantee the title thereto within one year from date hereof."

Kenneth B. Abernathy, Jr.
KENNETH B. ABERNATHY, JR.
WISCONSIN REGISTERED LAND SURVEYOR,
S-1594

Date: 6-9-00 Job No. 00.515

DESIGN PRODUCTS 093119

MPL-756 118-1959