

PLAT OF SURVEY

-OF-

LOTS 1613, 1614, 1615, 1616, 1617, 1618 AND 1619 AS DESIGNATED AND DELINEATED ON THE MAP ENTITLED "MAP OF SECTION ONE" OF PELL LAKE, WALWORTH COUNTY, WISCONSIN, AND RECORDED IN THE OFFICE OF THE REGISTER OF DEEDS IN AND FOR WALWORTH COUNTY, WISCONSIN ON THE 16TH DAY OF JULY, 1924. SAID LAND BEING IN THE TOWN OF BLOOMFIELD, WALWORTH COUNTY, WISCONSIN.

SURVEY FOR: RE/MAX SOUTHERN LAKES
SURVEY LOCATION: N1270 CLOVER ROAD

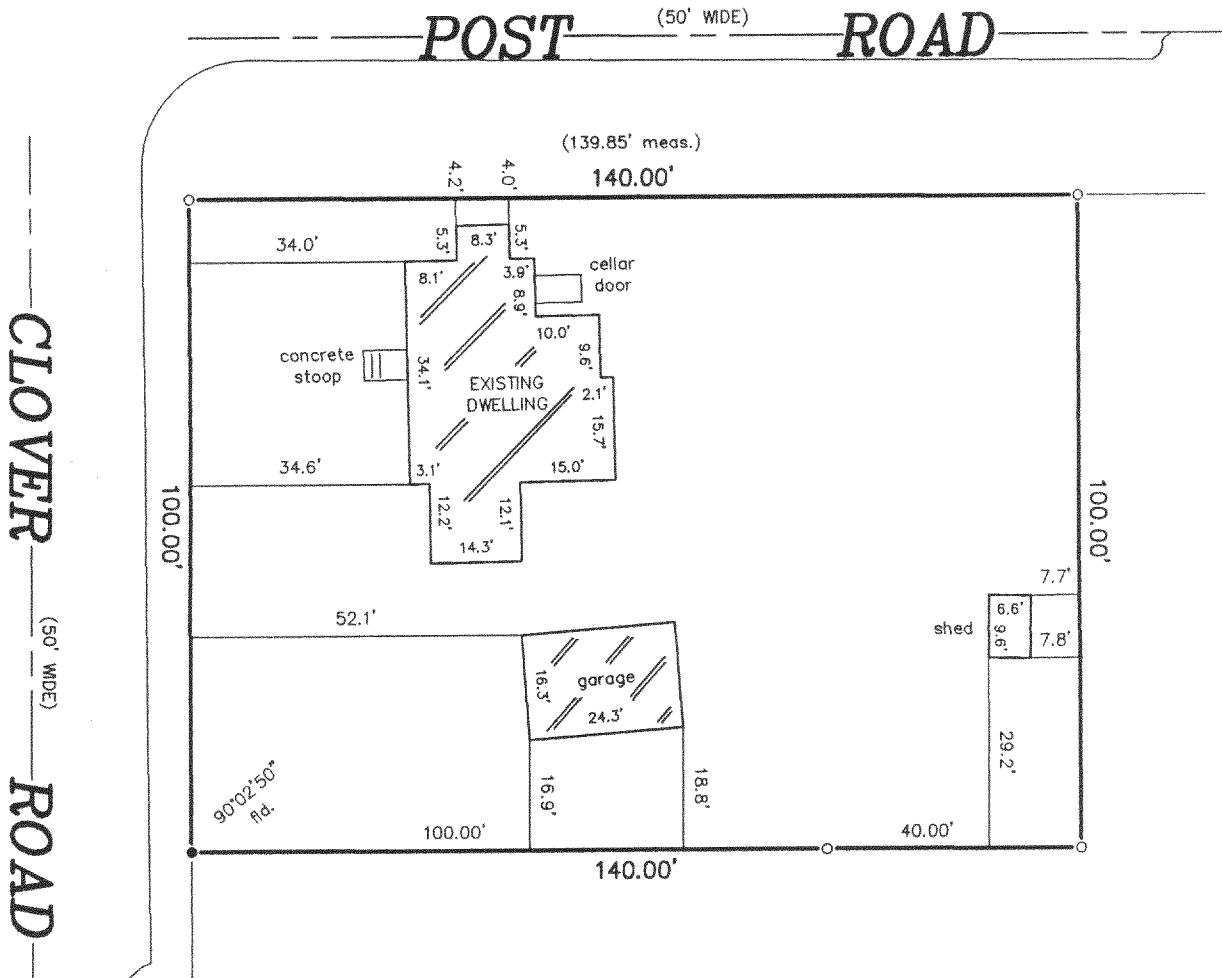

LEGEND

- FOUND IRON PIPE
- FOUND IRON ROD

SCALE:

1" = 30'

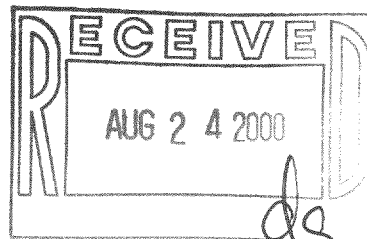

"I hereby certify that I have surveyed the above described property and that the above map is a correct representation thereof and shows the size and location of the property, its exterior boundaries, the location of all visible structures and dimensions of all principal buildings thereon, boundary fences, apparent easements, roadways and encroachments, if any."

"This survey is made for the use of the present owners of the property, and those who purchase, mortgage, or guarantee the title thereto within one year from date hereof."

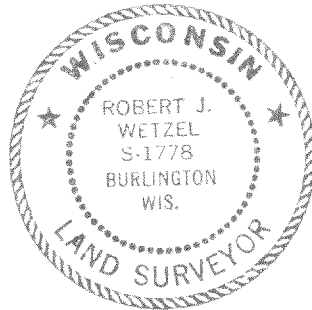

THIS IS NOT AN ORIGINAL PRINT
UNLESS THIS SEAL IS RED.

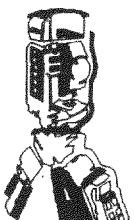

B.W. SURVEYING, INC.

412 N. PINE STREET
BURLINGTON, WI 53105
(262)-767-0225

Robert J. Wetzel
ROBERT J. WETZEL S-1778

MAY 26, 2000
DATE

4512
JOB NUMBER

MPL-353

118-1956