

DEGEN, FOAT SURVEYING ASSOCIATES

100 SOUTH SECOND STREET
WATERFORD, WISCONSIN
(262)534-5404 (FAX)534-2022

004165
004165S1.DWG

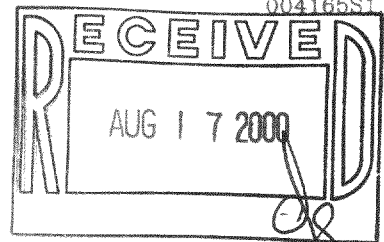

PLAT OF SURVEY

LOT 7, BLOCK 3 OF THE FOURTH ADDITION TO NIPPERSINK PARK, A SUBDIVISION LOCATED IN SECTION 24, TOWN 1 NORTH, RANGE 18 EAST OF THE FOURTH PRINCIPAL MERIDIAN, TOWNSHIP OF BLOOMFIELD, COUNTY OF WALWORTH, WISCONSIN.

SURVEYED FOR: TWIN LAKES REALTY
324 MAIN STREET
TWIN LAKES, WI 53181

SCALE: 1" = 30'

LEGEND

- x - FOUND RAILROAD SPIKE
- o - SET PK NAIL
- - FOUND IRON PIPE
- - SET IRON PIPE
- () - RECORDED AS
- ⊗ - UTILITY POLE

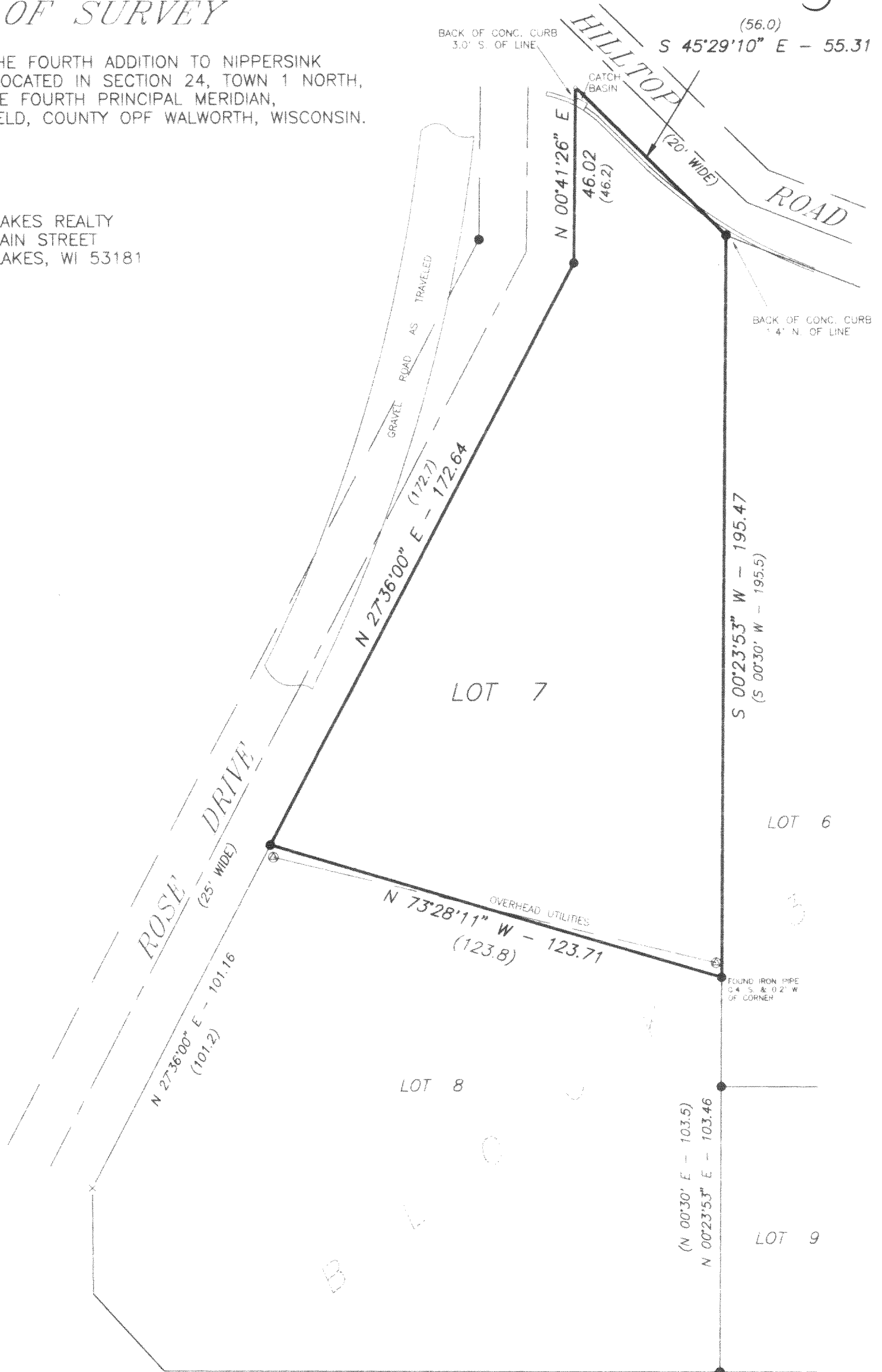

I HEREBY CERTIFY THAT I HAVE SURVEYED THE ABOVE DESCRIBED PROPERTY AND THE ABOVE MAP IS A TRUE REPRESENTATION THEREOF AND SHOWS THE SIZE AND LOCATION OF THE PROPERTY, THE LOCATION OF ALL VISIBLE STRUCTURES AND DIMENSIONS OF ALL PRINCIPAL BUILDINGS THEREON, BOUNDARY FENCES, APPARENT EASEMENTS, ROADWAY AND VISIBLE ENCROACHMENTS, IF ANY.

THIS SURVEY IS MADE FOR THE PRESENT OWNERS OF THE PROPERTY, AND ALSO THOSE WHO PURCHASE, OR GUARANTEE THE TITLE THERETO WITHIN (1) YEAR FROM THE DATE HEREOF

DATED AT WATERFORD THIS 21ST DAY OF JUNE 20 00

RECEIVED

118-1951

MNPS4-59