

# HAROLD H. KOLB

REGISTERED PROFESSIONAL LAND SURVEYOR  
LAKE GENEVA, WISCONSIN

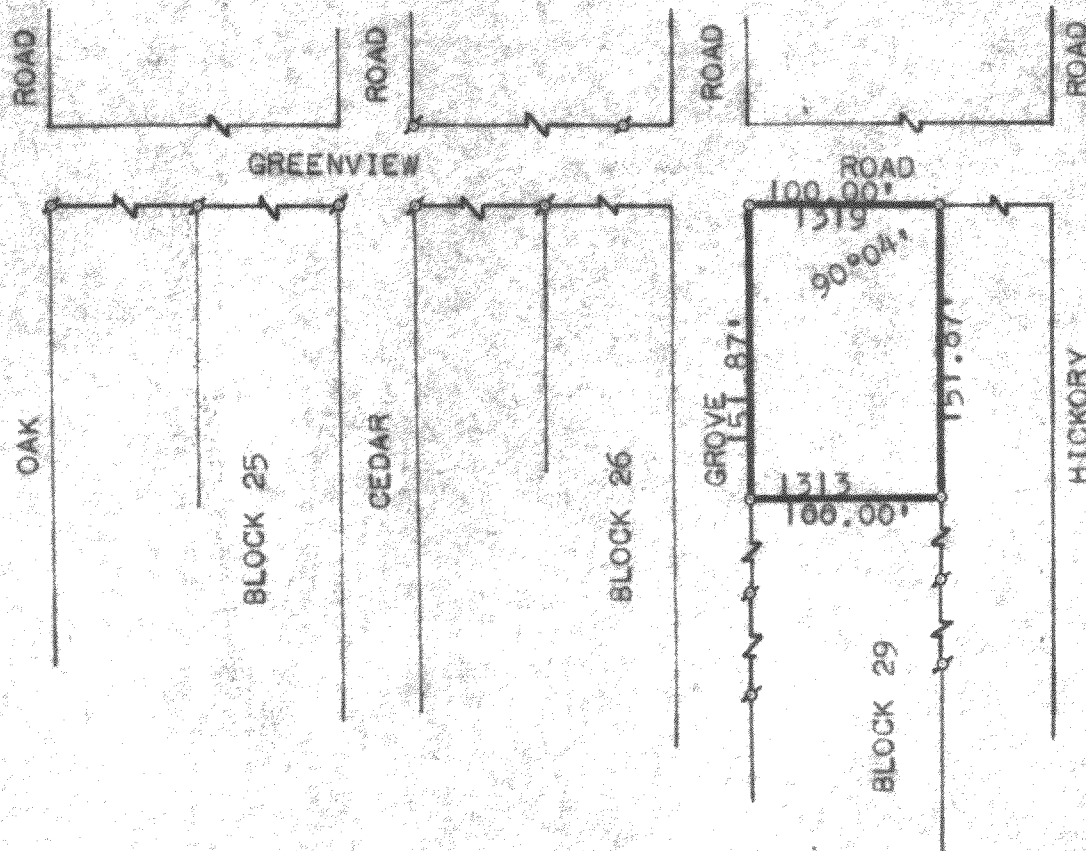

## PLAT OF SURVEY OF

Lots number 1313 to 1319, block number 29, Pell Lake, a subdivision located in TOWN OF RISE, Walworth County Wisconsin.

N



### LEGEND

- IRON PIPE FOUND
  - — IRON PIPE PLACED
  - — CONCRETE MONUMENT
  - SPIKE
- Scale 1"=100'

I, HAROLD H. KOLB, DO HEREBY CERTIFY THAT I HAVE SURVEYED THE PROPERTY HEREON DESCRIBED ACCORDING TO THE OFFICIAL RECORDS, AND THAT THE PLAT HEREON IS A CORRECT REPRESENTATION OF THE LOT LINES.

*Harold H. Kolb*

HAROLD H. KOLB

WISCONSIN REGISTERED LAND SURVEYOR, S-187

DATE August 10, 1966

1-18-195