

DEGEN, FOAT SURVEYING ASSOCIATES

100 SOUTH SECOND STREET
 WATERFORD, WISCONSIN
 (262)534-5404 (FAX)534-2022

004190
 004190S1.DWG

PLAT OF SURVEY

LOT 1945 AND LOTS 1986-1990, BLOCK 55 OF SECTION 2 OF PELL LAKE SUBDIVISION, LOCATED IN SECTION 22, TOWN 1 NORTH, RANGE 18 EAST, WALWORTH COUNTY, WISCONSIN.

SURVEY PREPARED FOR: VICKIE PEIFFER
 COLDWELL BANKER
 LAKE & COUNTRY, REALTORS
 336 E. MAIN STREET
 TWIN LAKES, WISCONSIN 53181

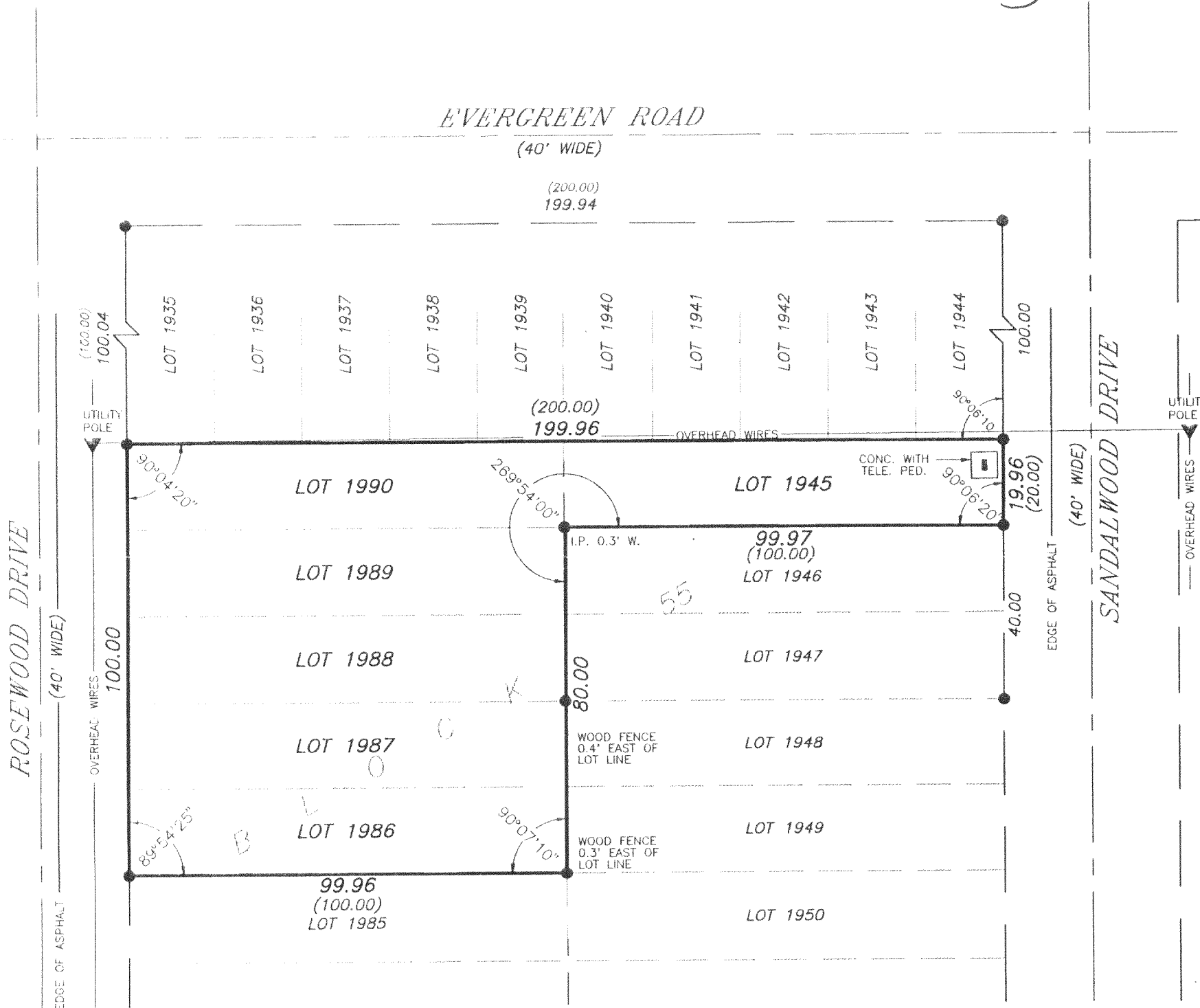
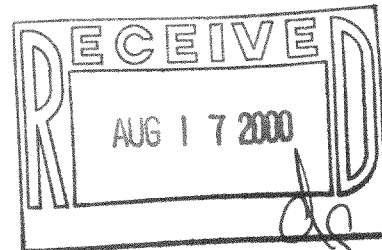

SCALE: 1" = 30'

LEGEND

- - FOUND IRON PIPE
- FENCE
- () - RECORDED AS

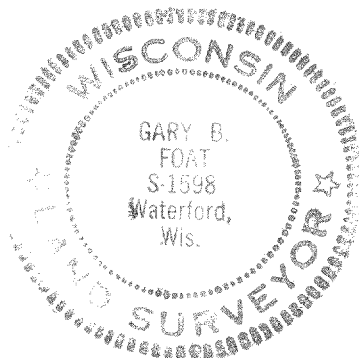

I HEREBY CERTIFY THAT I HAVE SURVEYED THE ABOVE DESCRIBED PROPERTY AND THE ABOVE MAP IS A TRUE REPRESENTATION THEREOF AND SHOWS THE SIZE AND LOCATION OF THE PROPERTY, THE LOCATION OF ALL VISIBLE STRUCTURES AND DIMENSIONS OF ALL PRINCIPAL BUILDINGS THEREON, BOUNDARY FENCES, APPARENT EASEMENTS, ROADWAY AND VISIBLE ENCROACHMENTS, IF ANY.

THIS SURVEY IS MADE FOR THE PRESENT OWNERS OF THE PROPERTY, AND ALSO THOSE WHO PURCHASE, OR GUARANTEE THE TITLE THERETO WITHIN (1) YEAR FROM THE DATE HEREOF.

DATED AT WATERFORD, WI THIS 7th DAY OF JUNE 20 00

RECERTIFIED

Gary B. Foat

MPL-431

118-1948

MPL-431