

# PLAT OF SURVEY

OF

J.K. SURVEYING  
JEFFREY L. KIMPS R.L.S.

7561 336TH AVE.  
BURLINGTON WI 53105  
414-537-4274

LOTS 1184, 1185, 1186, 1187 AND 1188, ALL IN BLOCK 20 OF PELL LAKE ADDITION,  
TOWN OF BLOOMFIELD, WALWORTH COUNTY, WISCONSIN.

ORDERED BY : BOB LIMOSANI  
HOMESTEAD LAKES REALTY

OWNERS/SELLERS :  
TODD & JOANNE BATES  
W 866 VIOLET  
GENOA CITY, WI.

## MYRTLE ROAD

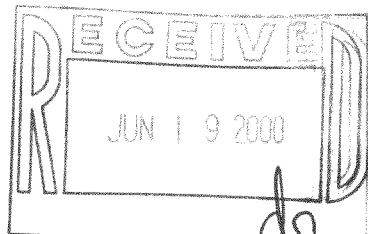
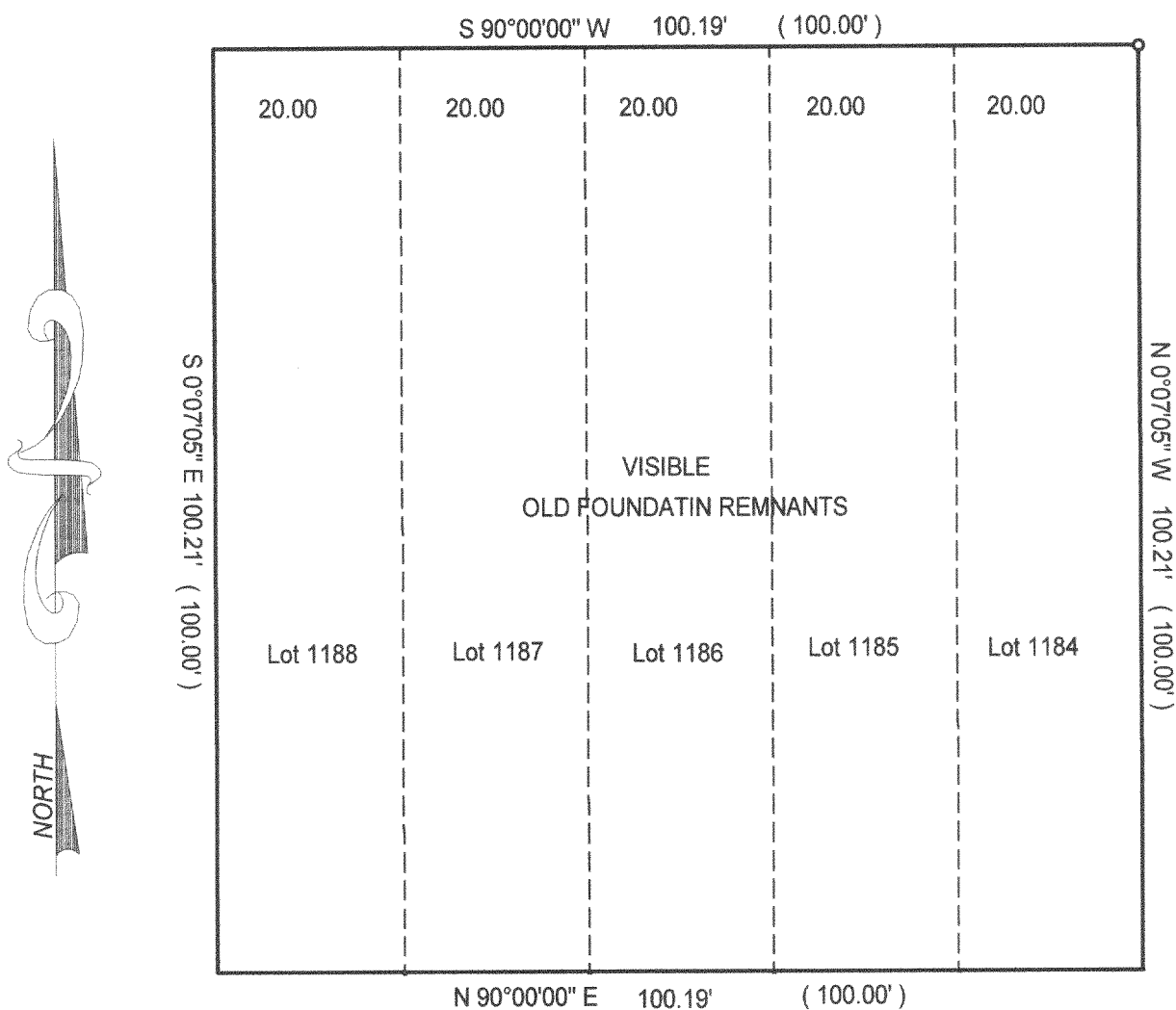

( ) = recorded as

○ = 1" iron pipe  
found

● = 1' iron pipe  
set

JOB# 00-126

SCALE: 1"=20'

TAX KEY #

"I hereby certify that I have surveyed the above described property and that  
the above map is a true representation thereof and shows the size and  
location of all visible structures, apparent easements and encroachments  
if any."

This survey is made for the present owners of the property, and those who  
purchase, mortgage, or guarantee the title thereto, within one year from  
the date hereof.

DATED THIS 25 TH DAY OF FEB 20 00

JEFFREY L. KIMPS S-2436-008

MPLA-241

118-1936