

PLAT OF SURVEY

PATHFINDER SURVEYING
FORMERLY KOLB LAND CONSULTING
929 WILLIAMS STREET LAKE GENEVA, WI. 53147
(262) 248-3697

ORDERED BY: NEW HOMES BY DENNIS INC
N 1945 DAISY DR
GENOA CITY, WI. 53128

DATE: 4-27-2000

DESCRIPTION: LOT 8 OF WILLOW ESTATES, A SUBDIVISION LOCATED IN THE SOUTHEAST
1/4 OF THE NORTHEAST 1/4 OF SECTION 15, T1N, R18E, WALWORTH
COUNTY, WISCONSIN.

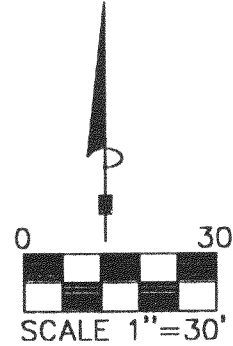

BEARINGS REFERENCED TO THE RECORD
PLAT OF WILLOW ESTATES SUBDIVISION

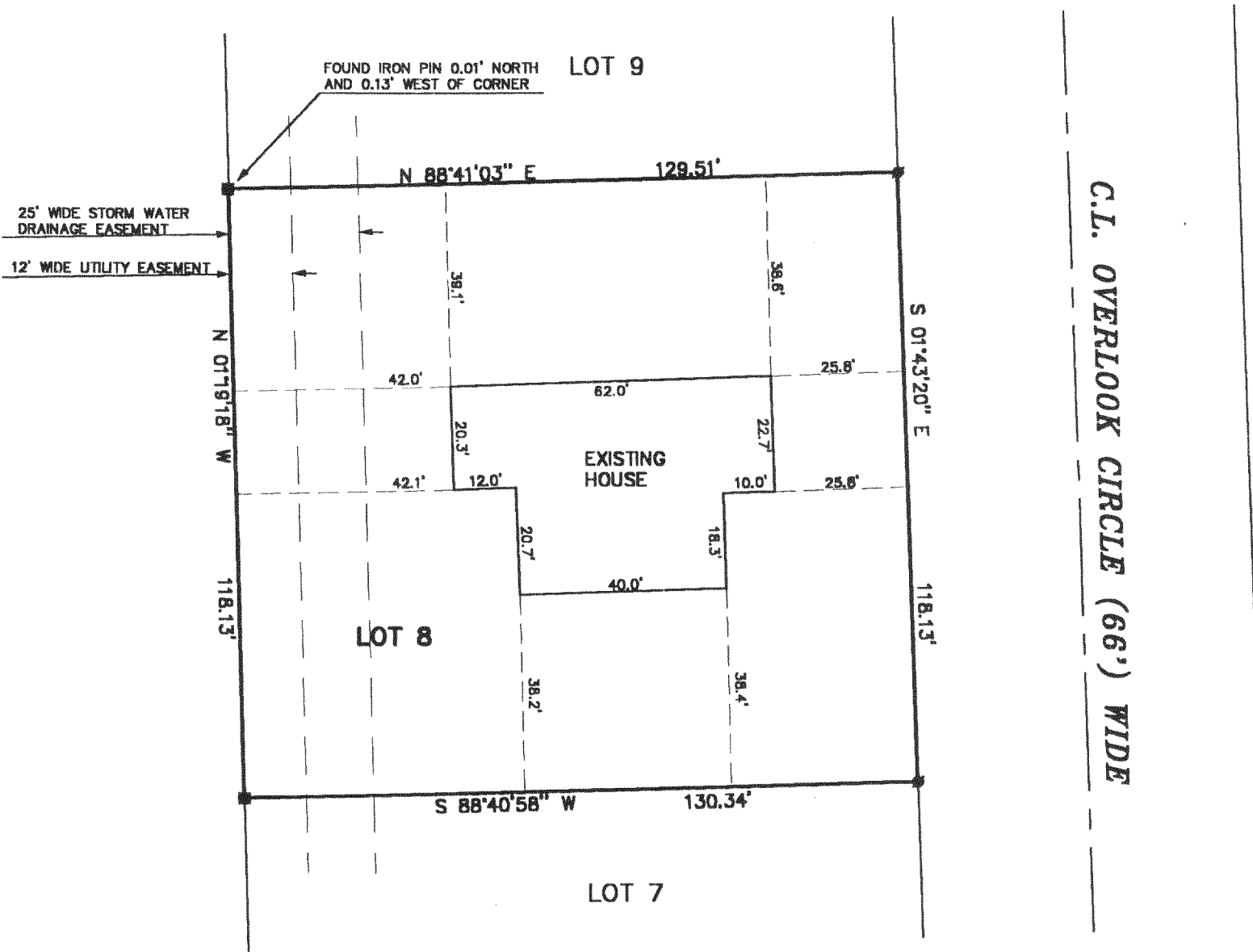

LEGEND

- FOUND IRON PIN
- SET IRON PIPE

THE ABOVE MAP IS A TRUE REPRESENTATION THEREOF AND
SHOWS THE SIZE AND LOCATION OF ALL THE PROPERTY,
EXTERIOR BOUNDARIES, THE LOCATION OF ALL VISIBLE
BOUNDARY FENCES, APPARENT EASEMENTS, ROADWAYS
AND VISIBLE ENCROACHMENTS, IF ANY

THIS SURVEY IS MADE FOR THE USE OF THE PRESENT
OWNERS OF THE PROPERTY, AND ALSO THOSE WHO
PURCHASE, MORTGAGE OR GUARANTEE TITLE THERETO
WITHIN ONE (1) YEAR FROM DATE HERETO.

John P. Krott
JOHN P. KROTT, R.L.S. 2258

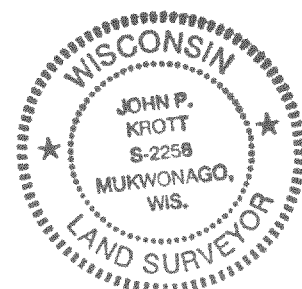
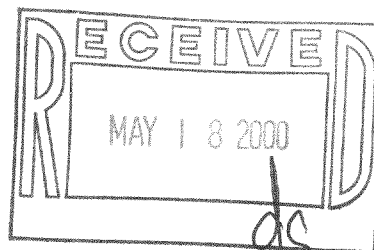

NOTE: THIS IS NOT A CERTIFIED COPY
UNLESS SEAL IS IN RED.
JOB NUMBER #00082

MWE-8

118-1933