

PLAT OF SURVEY

PATHFINDER SURVEYING
FORMERLY KOLB LAND CONSULTING
929 WILLIAMS STREET LAKE GENEVA, WI. 53147
(262) 248-3697

ORDERED BY: COLDWELL BANKER GENEVA LAKES AREA REALTORS
838 W MAIN
LAKE GENEVA, WI. 53147

DATE: 3-1-2000

DESCRIPTION: LOTS 1935 THRU 1944, BLOCK 55, PELL LAKE
SUBDIVISION, SECTION 2, LOCATED IN T1N, R18E
WALWORTH COUNTY, WISCONSIN.

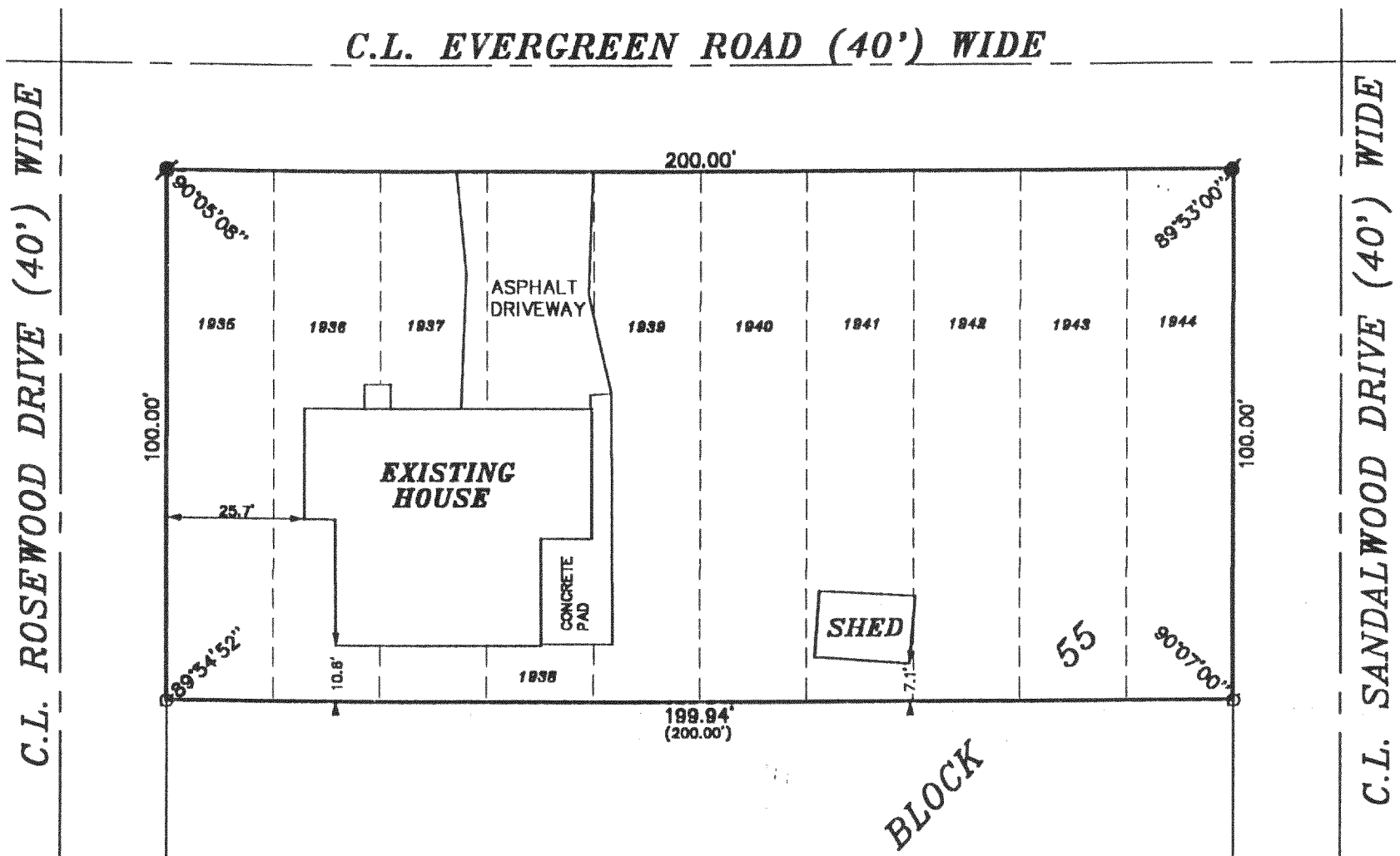
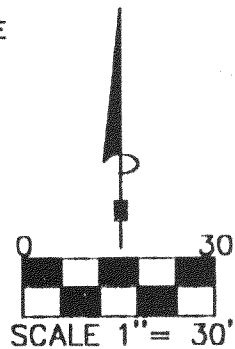

LEGEND

- FOUND IRON PIPE
- SET IRON PIPE
- (XXXX) RECORDED AS

THE ABOVE MAP IS A TRUE REPRESENTATION THEREOF AND
SHOWS THE SIZE AND LOCATION OF ALL THE PROPERTY,
EXTERIOR BOUNDARIES, THE LOCATION OF ALL VISIBLE
BOUNDARY FENCES, APPARENT EASEMENTS, ROADWAYS
AND VISIBLE ENCROACHMENTS, IF ANY

THIS SURVEY IS MADE FOR THE USE OF THE PRESENT
OWNERS OF THE PROPERTY, AND ALSO THOSE WHO
PURCHASE, MORTGAGE OR GUARANTEE TITLE THERETO
WITHIN ONE (1) YEAR FROM DATE HERETO.

JOHN P. KROTT, R.L.S. 2258

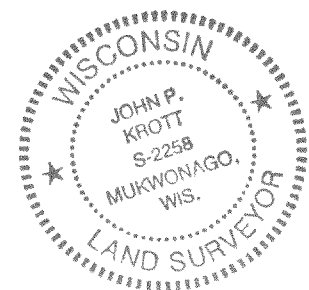
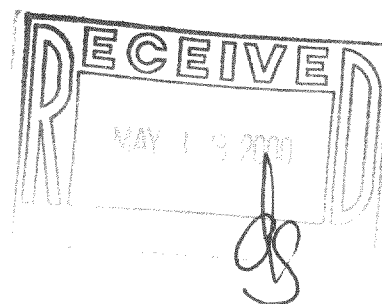

NOTE: THIS IS NOT A CERTIFIED COPY
UNLESS SEAL IS IN RED.
JOB NUMBER #00023 1-18-MPL 00420

118-1932

MA-420