

PLAT OF SURVEY

PATHFINDER SURVEYING
 FORMERLY KOLB LAND CONSULTING
 929 WILLIAMS STREET LAKE GENEVA, WI. 53147
 (262)- 248-3697

ORDERED BY:
 KRISTINA KLABUNDE
 P.O. BOX 516
 POWERS LAKE, WI
 53159

DATE: 2 / 28 / 2000

DESCRIPTION:

**LOTS 5941 THRU 5946 ALL INCLUSIVE BLOCK 133 PELL LAKE A
 SUBDIVISION LOCATED IN T.1.N. , R.18.E. , WALWORTH COUNTY, WISCONSIN.**

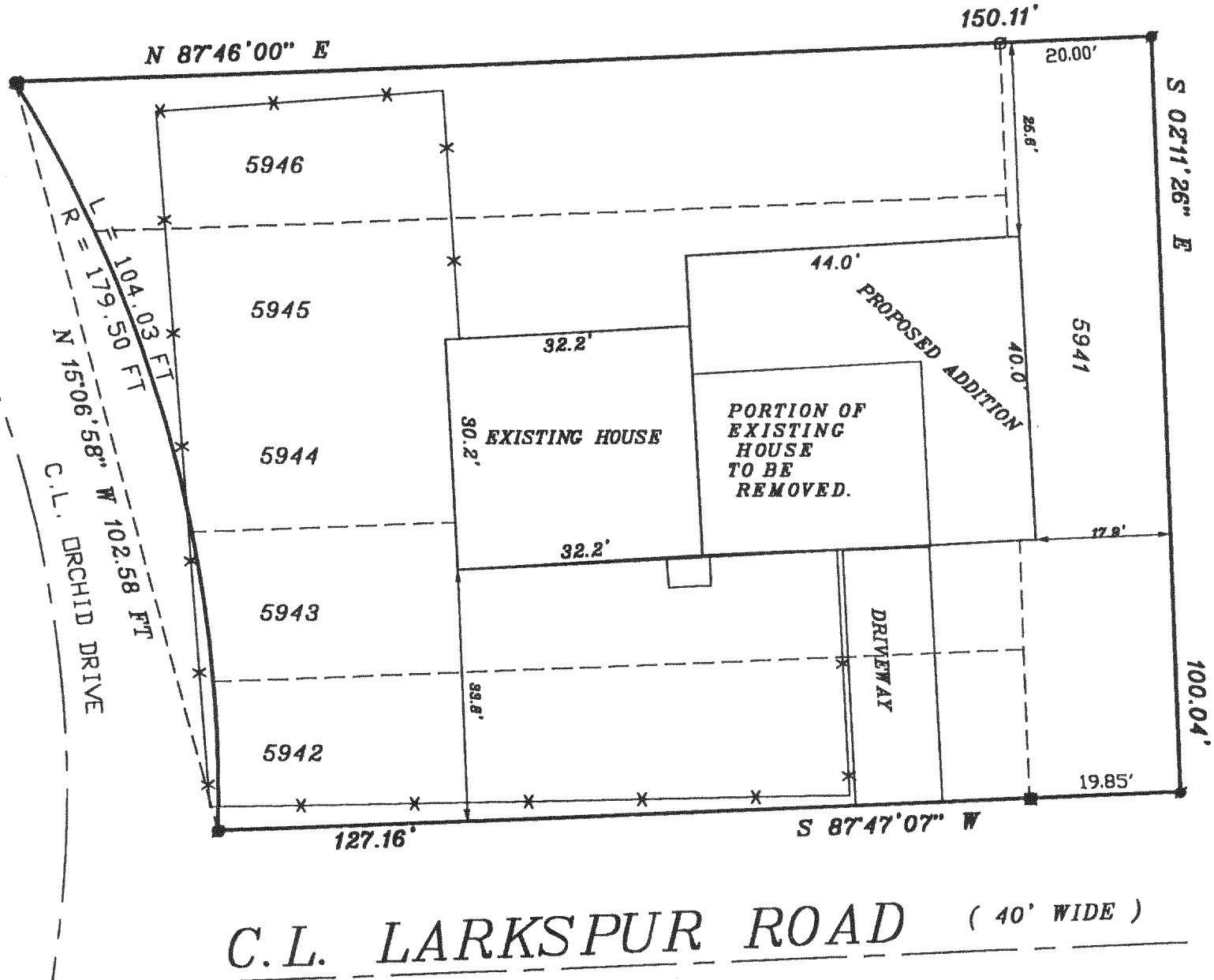

- LEGEND**
- FOUND IRON PIPE
 - SET IRON PIPE
 - FOUND IRON PIN
 - x- FENCE

Scale: 1" = 20'

BEARINGS REFERENCED TO THE
 RECORD PLAT OF PELL LAKE SUB.

THE ABOVE MAP IS A TRUE REPRESENTATION THEREOF AND SHOWS THE SIZE AND LOCATION OF ALL THE PROPERTY, EXTERIOR BOUNDARIES, THE LOCATION OF ALL VISIBLE BOUNDARY FENCES, APPARENT EASEMENTS, ROADWAYS AND VISIBLE ENCRDACHMENTS, IF ANY

THIS SURVEY IS MADE FOR THE USE OF THE PRESENT OWNERS OF THE PROPERTY, AND ALSO THOSE WHO PURCHASE, MORTGAGE OR GURANTEE TITLE THERETO WITHIN ONE (1) YEAR FROM DATE HERETO.

John P. Krott
 JOHN P. KROTT, R.L.S. 2258

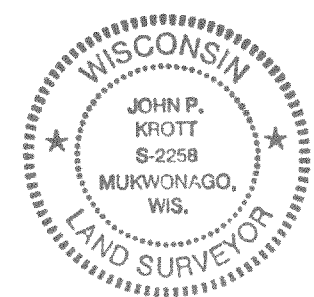
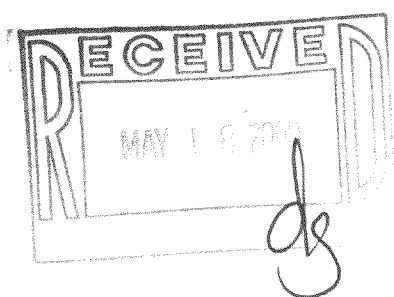

NOTE: THIS IS NOT A CERTIFIED COPY
 UNLESS SEAL IS IN RED.
 JOB NUMBER: 00019-1-18-MPL01290

118-1931

MPL-1290