

REGISTERED PROFESSIONAL LAND SURVEYOR  
LAKE GENEVA, WISCONSIN

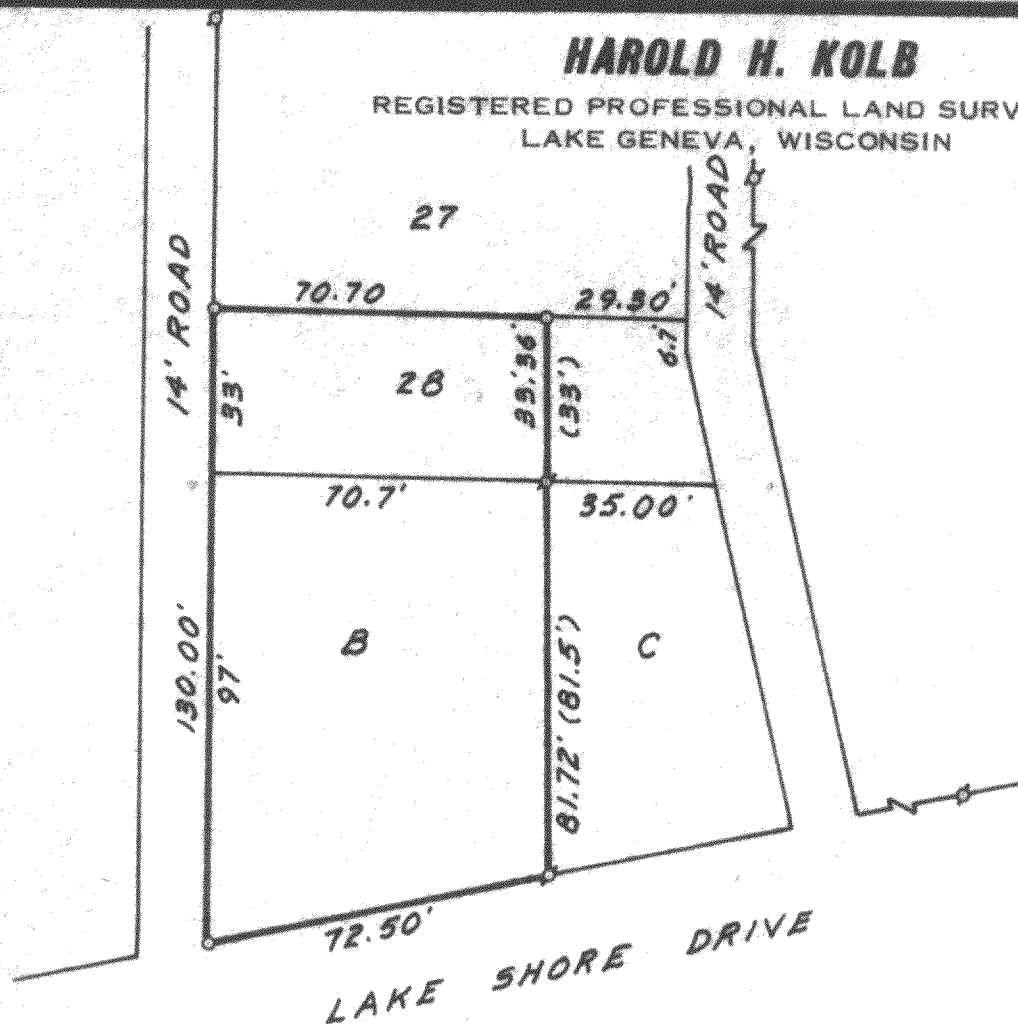

Lot B and the Westerly 70.70 feet of  
Lot 28, Sitterle's Subdivision,  
located in T 1 N, R 18 E, Walworth  
County, Wisconsin.



SCALE 1" = 40'

Ø - IRON PIPE FOUND  
O - IRON PIPE PLACED  
● - CONCRETE MONUMENT  
X - SPIKE

I, HAROLD H. KOLB, DO HEREBY CERTIFY THAT I HAVE SURVEYED THE PROPERTY HEREON DESCRIBED ACCORDING TO THE OFFICIAL RECORDS, AND THAT THE PLAT HEREON IS A CORRECT REPRESENTATION OF THE LOT LINES.

Harold H. Koll

HAROLD H. KOLB

WISCONSIN REGISTERED LAND SURVEYOR, S-187

DATE July 1, 1966

MS-10  
MS-27

118-193