

# PLAT OF SURVEY

**PATHFINDER SURVEYING**  
 FORMERLY KOLB LAND CONSULTING  
 929 WILLIAMS STREET LAKE GENEVA, WI. 53147  
 (262) 248-3697

ORDERED BY: BARBARA GIBBS  
 P.O. BOX 944  
 PELL LAKE, WI. 53157

DATE: 3-24-2000

DESCRIPTION: LOTS 1608 THRU 1612, BLOCK 36 OF SECTION 1 OF  
 PELL LAKE SUBDIVISION, T1N, R18E, WALWORTH  
 COUNTY, WISCONSIN.

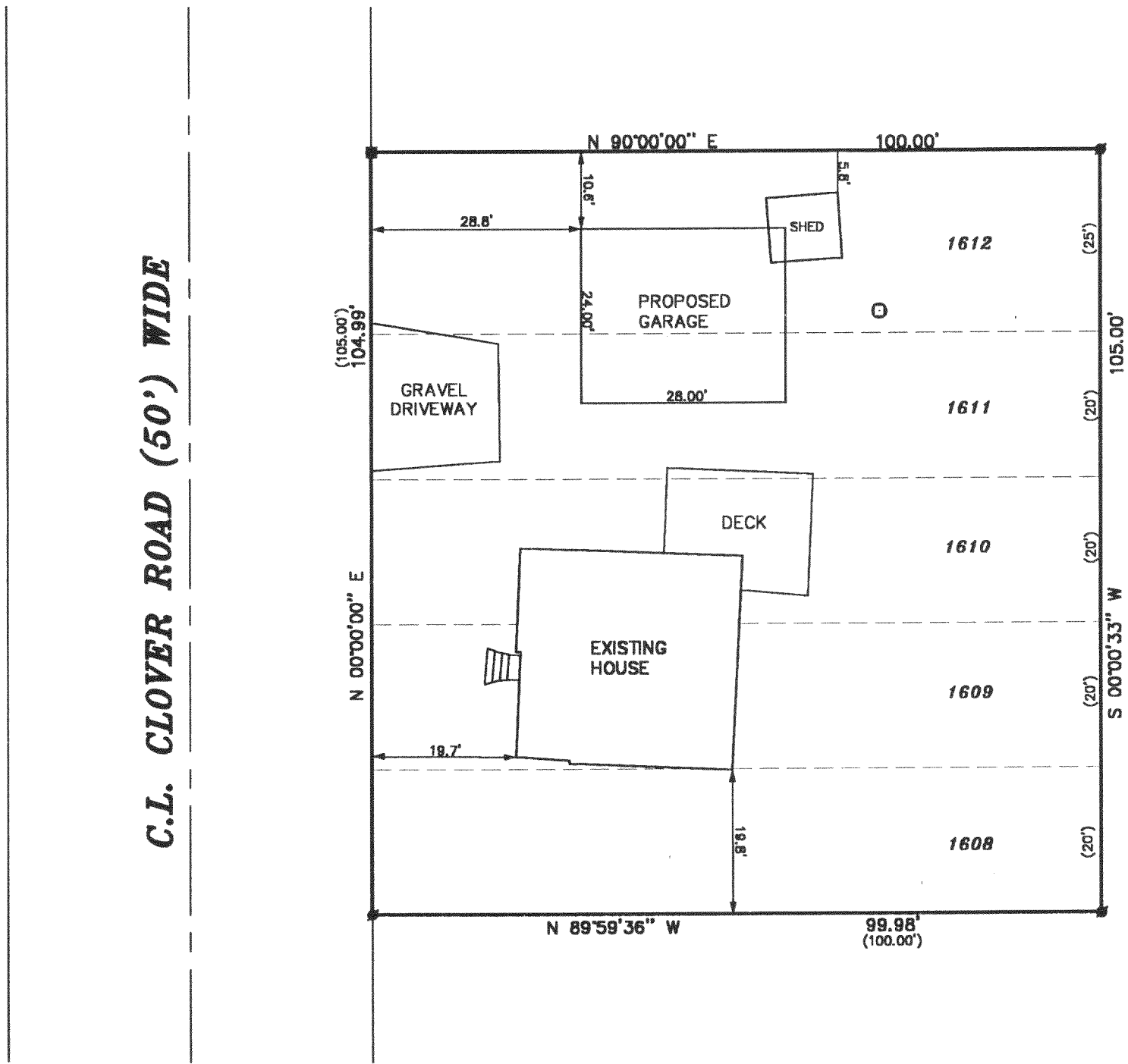
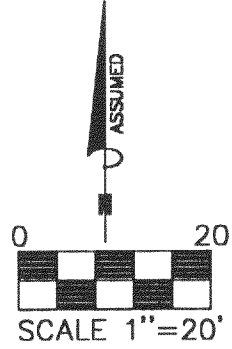

LEGEND

- ⊗ FOUND IRON PIPE
- SET IRON PIPE
- FOUND IRON PIN
- (XXXX) RECORDED AS
- ⊙ VENT

THE ABOVE MAP IS A TRUE REPRESENTATION THEREOF AND SHOWS THE SIZE AND LOCATION OF ALL THE PROPERTY, EXTERIOR BOUNDARIES, THE LOCATION OF ALL VISIBLE BOUNDARY FENCES, APPARENT EASEMENTS, ROADWAYS AND VISIBLE ENCROACHMENTS, IF ANY

THIS SURVEY IS MADE FOR THE USE OF THE PRESENT OWNERS OF THE PROPERTY, AND ALSO THOSE WHO PURCHASE, MORTGAGE OR GUARANTEE TITLE THERETO WITHIN ONE (1) YEAR FROM DATE HERETO.

*John P. Krott*  
 JOHN P. KROTT, R.L.S. 2258

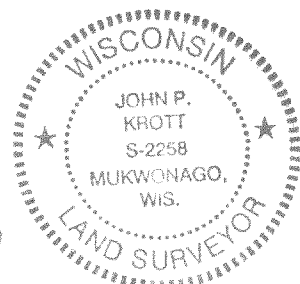
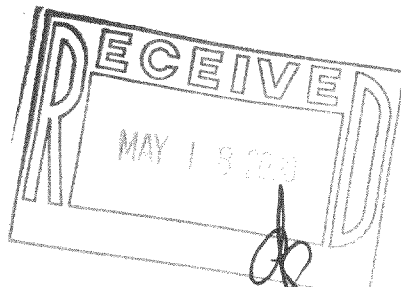

NOTE: THIS IS NOT A CERTIFIED COPY UNLESS SEAL IS IN RED.  
 JOB NUMBER #00045 1-18-MPL 00352

118-1928

MPL-352