

ABELL  
SURVEYING & MAPPING

1140 SEQUOIA STREET • DELAVAN, WISCONSIN 53115  
262-728-6737

100

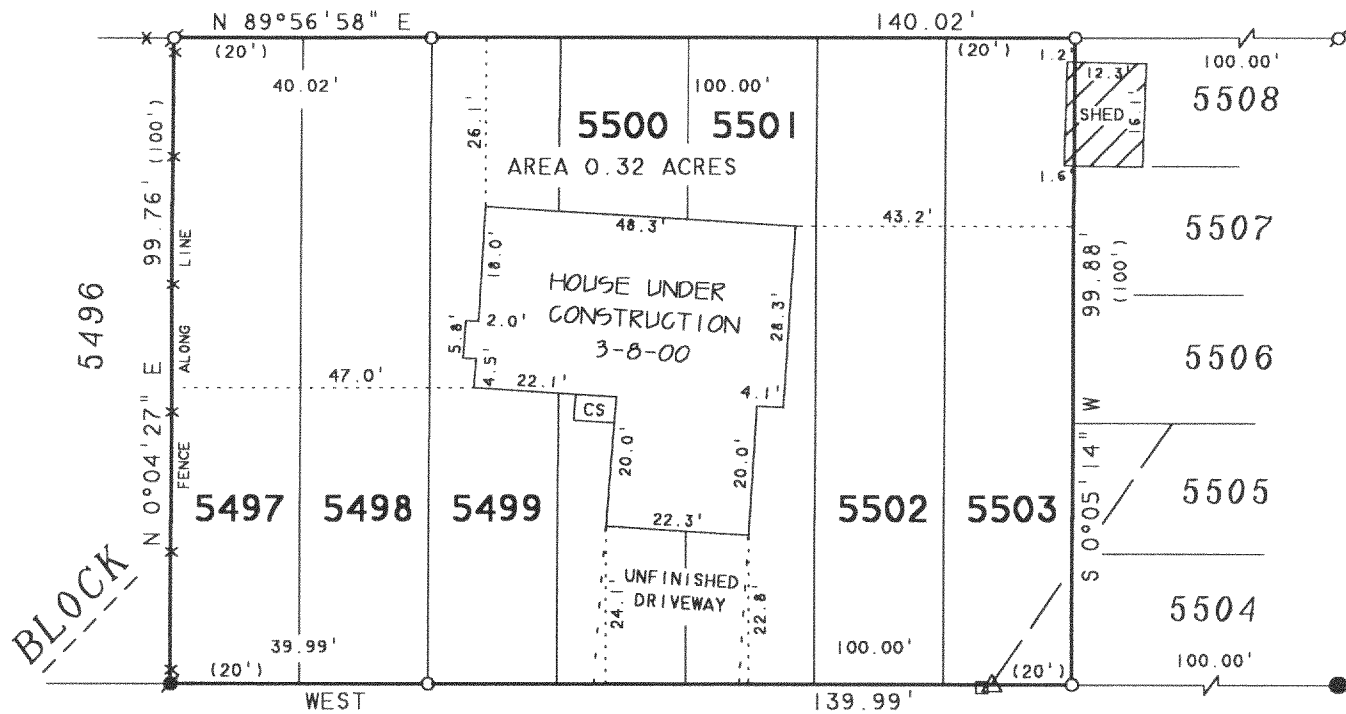

GREEN ROAD

PLAT OF SURVEY OF

LOTS 5497-5503, BLOCK 100, PELL LAKE  
SUBDIVISION, T1N, R18E, WALWORTH COUNTY,  
WISCONSIN

NOTE: BEARINGS ARE REFERENCED TO  
EXISTING SURVEY RECORDS

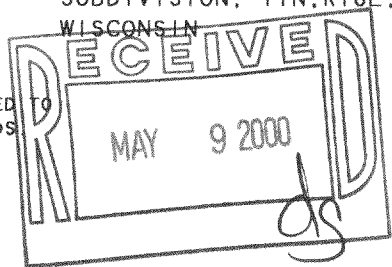

REVISED DATE: MARCH 8, 2000  
REVISED TO SHOW HOUSE UNDER CONSTRUCTION

ORDERED BY: PAT PENIO  
P.O. BOX 1090  
PELL LAKE, WI 53157



SCALE 1" = 30'

LEGEND

- - IRON PIPE FOUND
- - IRON ROD FOUND
- - IRON BAR SET
- - 1" DIA. IRON PIPE SET
- △ - UTILITY POLE
- - UTILITY PED
- - OVERHEAD UTILITY LINES
- x— - WIRE FENCE
- CS - CONCRETE STOOP
- ( ) - RECORDED AS

I HEREBY CERTIFY THAT I HAVE SURVEYED THE ABOVE DESCRIBED PROPERTY AND THAT THE ABOVE MAP IS A TRUE REPRESENTATION THEREOF AND SHOWS THE SIZE AND LOCATION OF THE PROPERTY, ITS EXTERIOR BOUNDARIES, THE LOCATION OF ALL VISIBLE STRUCTURES AND DIMENSIONS OF ALL PRINCIPAL BUILDINGS THEREON, BOUNDARY FENCES, APPARENT EASEMENTS, ROADWAYS AND VISIBLE ENCROACHMENTS, IF ANY, TO THE BEST OF MY KNOWLEDGE AND BELIEF.

THIS SURVEY IS MADE FOR THE USE OF THE PRESENT OWNERS OF THE PROPERTY, AND ALSO THOSE WHO PURCHASE, MORTGAGE, OR GUARANTEE THE TITLE THERETO WITHIN ONE (1) YEAR FROM DATE HEREON.

*David F. Abell*

DAVID F. ABELL  
WISCONSIN REGISTERED LAND SURVEYOR, S-1596

November 16, 1999

DATE: November 16, 1999 JOB NUMBER - 99180B  
NOTE: THIS IS NOT A CERTIFIED COPY UNLESS SEALED.

MPL-1191

118-1924