

ABERNATHY and ASSOCIATES

Kenneth B. Abernathy Jr.

Wisconsin Registered Land Surveyor S-1594

Rt. 3, Box 273  
Elkhorn, Wisconsin 53121  
Phone: (414) 723-4260 (office)  
(414) 723-4813 (residence)

PLAT OF SURVEY

LOTS 1329 THRU 1336,  
BLOCK 29, SECTION 1 OF  
PELL LAKE SUBDIVISION,  
TOWN 1 NORTH, RANGE 18  
EAST, BLOOMFIELD  
TOWNSHIP, WALWORTH  
COUNTY, WISCONSIN.



ORDERED BY:  
SCHAUDER BUILDING, INC.  
4115 HIGHWAY 51 NORTH  
JANESVILLE, WISCONSIN  
53545-9674

CLIENT REFERENCE: HENDRIXSON

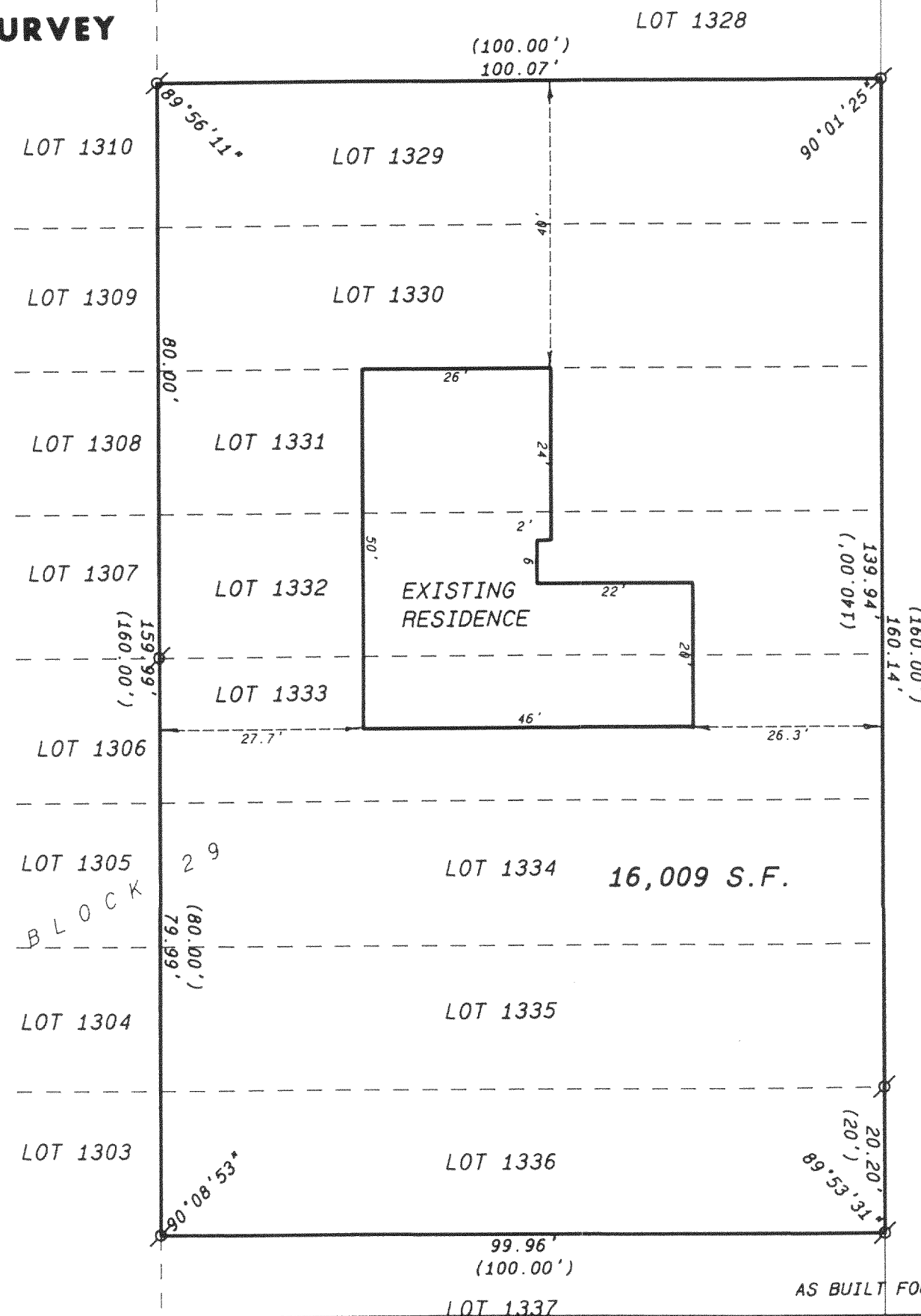

AS BUILT FOUNDATION LOCATED 12/22/99 Date: 9-10-99 Job No. 99.901

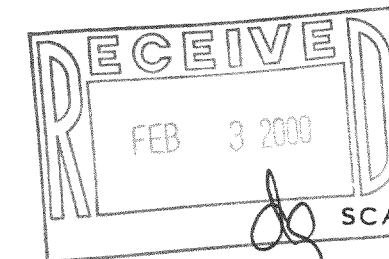

SCALE: 1" = 20 FEET

Legend

- FOUND IRON PIPE
- FOUND IRON ROD
- FOUND BRASS CAPPED MONUMENT
- FOUND CONCRETE MONUMENT
- CHISEL CUT IN CONCRETE
- SET IRON ROD, 24" LONG, WEIGHING 1.5 LBS./LINEAL FT., 3/4" DIA.
- SET IRON ROD, 30" LONG, WEIGHING 4.5 LBS./LINEAL FT., 1-11/16" DIA.
- (xx) RECORDED AS DIMENSION
- x-x- EXISTING FENCE

"I hereby certify that I have surveyed the above described property and that the above map is a true representation thereof and shows the size and location of the property, its exterior boundaries, the location of all visible structures and dimensions of all principal buildings thereon, boundary fences, apparent easements, roadways and visible encroachments, if any."

"This survey is made for the use of the present owners of the property, and also those who purchase, mortgage, or guarantee the title thereto within one year from date hereof."

*Kenneth B. Abernathy, Jr.*

KENNETH B. ABERNATHY, JR.  
WISCONSIN REGISTERED LAND SURVEYOR,  
S-1594

MPL-295

118-1901