

# PLAT OF SURVEY

**PATHFINDER SURVEYING**  
FORMERLY KOLB LAND CONSULTING  
929 WILLIAMS STREET LAKE GENEVA, WI. 53147  
(262) 248-3697

DATE: 1-18-2000

ORDERED BY: CENTURY 21 ZENK REALTY LLC  
804 N WISCONSIN  
ELKHORN, WI 53121

DESCRIPTION: LOTS 5292 THRU 5293 AND 5311 THRU 5314,  
BLOCK 98 OF SECTION 3 OF PELL LAKE  
SUBDIVISION, LOCATED IN T 1 N, R 18 E,  
WALWORTH COUNTY, WISCONSIN.

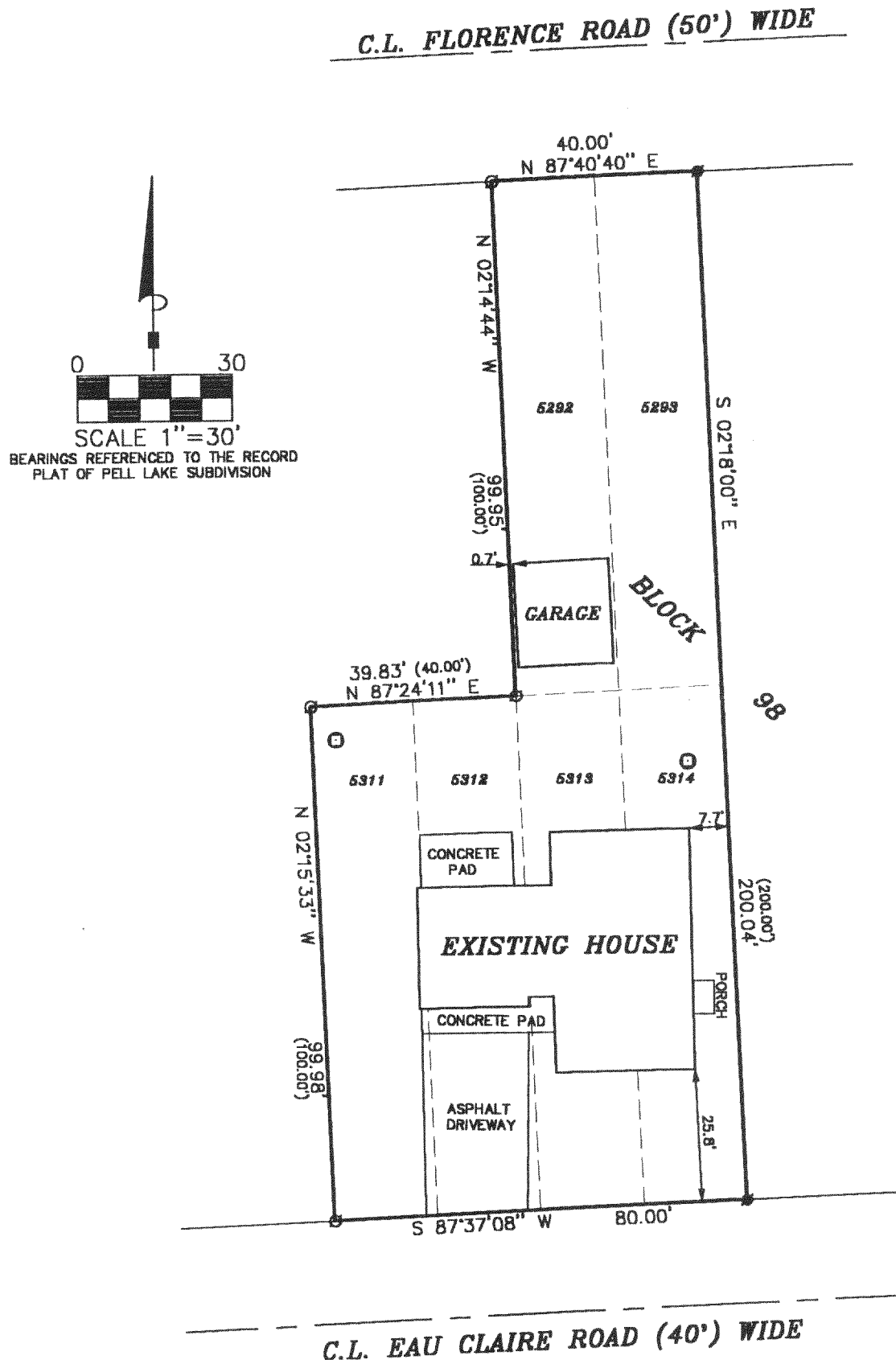

- LEGEND
- FOUND IRON PIPE
  - SET IRON PIPE
  - (XXXX) RECORDED AS
  - ⊙ VENT

THE ABOVE MAP IS A TRUE REPRESENTATION THEREOF AND SHOWS THE SIZE AND LOCATION OF ALL THE PROPERTY, EXTERIOR BOUNDARIES, THE LOCATION OF ALL VISIBLE BOUNDARY FENCES, APPARENT EASEMENTS, ROADWAYS AND VISIBLE ENCROACHMENTS, IF ANY

THIS SURVEY IS MADE FOR THE USE OF THE PRESENT OWNERS OF THE PROPERTY, AND ALSO THOSE WHO PURCHASE, MORTGAGE OR GUARANTEE TITLE THERETO WITHIN ONE (1) YEAR FROM DATE HERETO.

*John P. Krott*  
JOHN P. KROTT, R.L.S. 2258

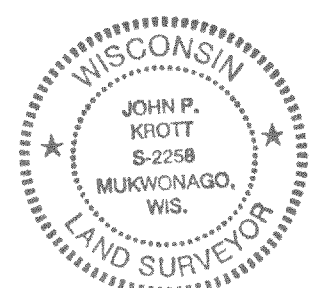
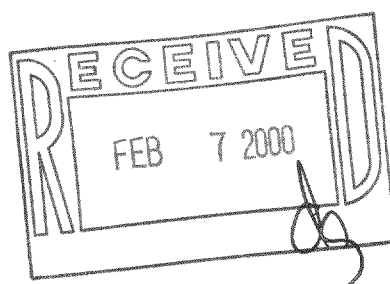

NOTE: THIS IS NOT A CERTIFIED COPY  
UNLESS SEAL IS IN RED.

JOB NUMBER #00005 1-18- MPL 01140

MPL-1140

118-1894