

HAROLD H. KOLB

REGISTERED PROFESSIONAL LAND SURVEYOR
LAKE GENEVA, WISCONSIN

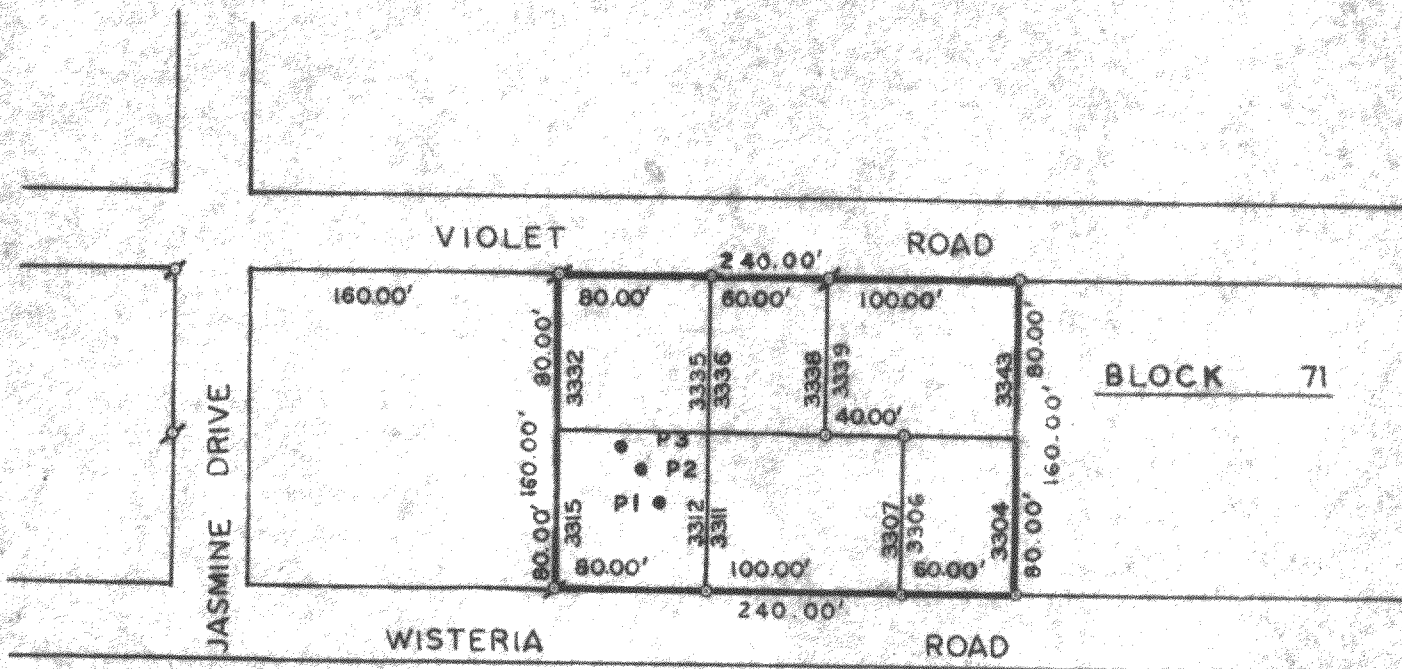

PLAT OF SURVEY OF

Lots 3304-3315 and 3332-3343, Block
71, Pell Lake Subdivision, located
in T 1 N, R 18 E, Walworth County,
Wisconsin.

SOIL TYPE NO. 155
MC-HENRY SILT LOAM

N



LEGEND

- x - IRON PIPE FOUND
 - o - IRON PIPE PLACED
 - - CONCRETE MONUMENT
 - x - SPIKE
 - PI - PERCOLATION TEST NO.
- SCALE: 1"=100'

I, HAROLD H. KOLB, DO HEREBY CERTIFY THAT I HAVE
SURVEYED THE PROPERTY HEREON DESCRIBED ACCORDING
TO THE OFFICIAL RECORDS, AND THAT THE PLAT HEREON
IS A CORRECT REPRESENTATION OF THE LOT LINES.

Harold H. Kolb

HAROLD H. KOLB

WISCONSIN REGISTERED LAND SURVEYOR, S-187

DATE June 9, 1966

REVISED: JULY 15, 1968

REVISED: SEPT. 9, 1968



118-189