

PLAT OF SURVEY

OF

Lots 7244, 7245, 7246, 7247 and 7248, Block 113 of PELL LAKE SUBDIVISION - SECTION "A", located in part of Sections 16 and 21, all in Township 1 North, Range 18 East of the 4th Principal Meridian, Township of Bloomfield, Walworth County, Wisconsin.

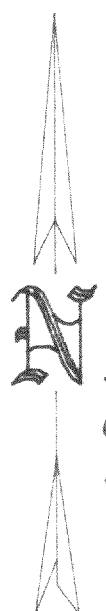
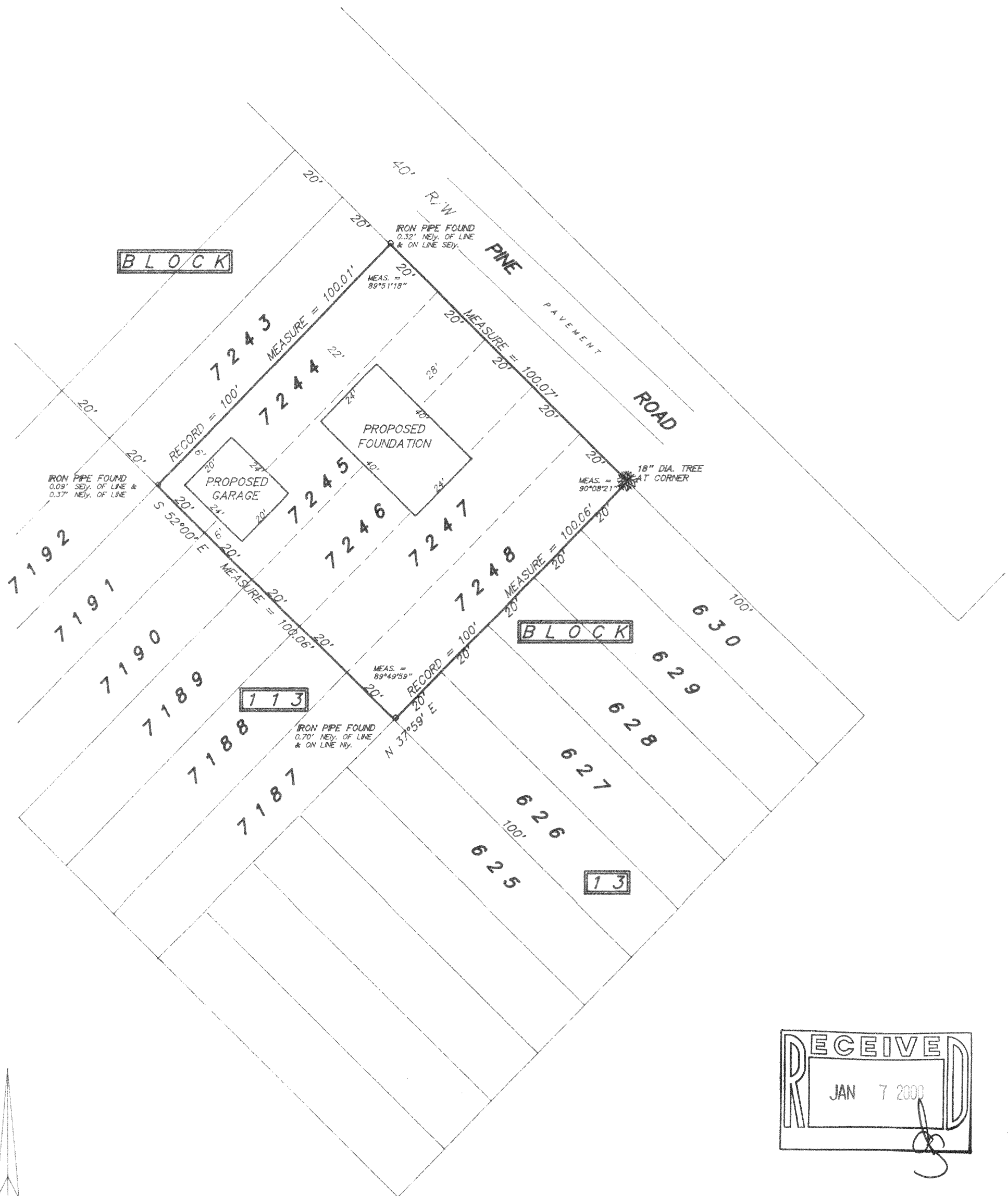

SCALE 1" = 30 feet
ORDERED BY A. Pierce / Pierce Construction
JOB NO. 99006

I hereby certify that I have surveyed the above described property and the above plat is a true representation thereof and shows the size and location of the property, its exterior boundaries, the location and dimensions of all visible structures thereon, boundary fences, apparent easements and roadways and visible encroachments, if any.

This survey is made for the exclusive use of the present owners of the property, and also those who purchase, mortgage, or guarantee the title thereto within one year from the date hereof.

Dated at Bassett, Wisconsin this _____ day of _____ 1999.

Mark A. Bolender
Wisconsin Registered Land Surveyor S - 1784

18-1888
MPL-1540