

PLAT OF SURVEY

OF

Lots 4879 through 4883, Block 93 of PELL LAKE SUBDIVISION, being a subdivision of part of Section 15, Township 1 North, Range 18 East of the 4th Principal Meridian, Bloomfield Township, Walworth County, Wisconsin.

NOTE: PROPOSED FOUNDATION FIELD STAKED TRUE SIZE. CONTRACTOR TO VERIFY LOCATION AND DIMENSIONS PRIOR TO CONSTRUCTION.

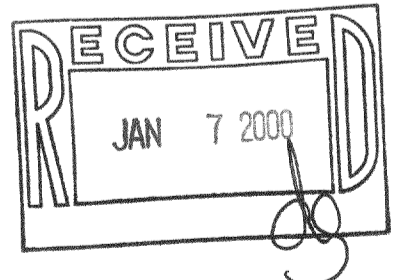
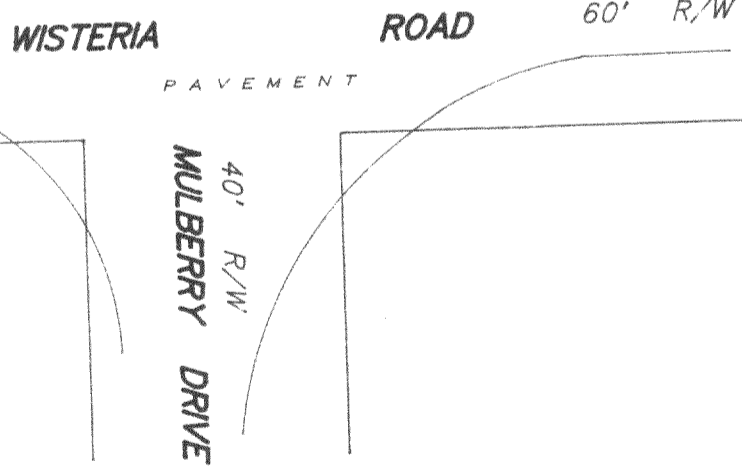
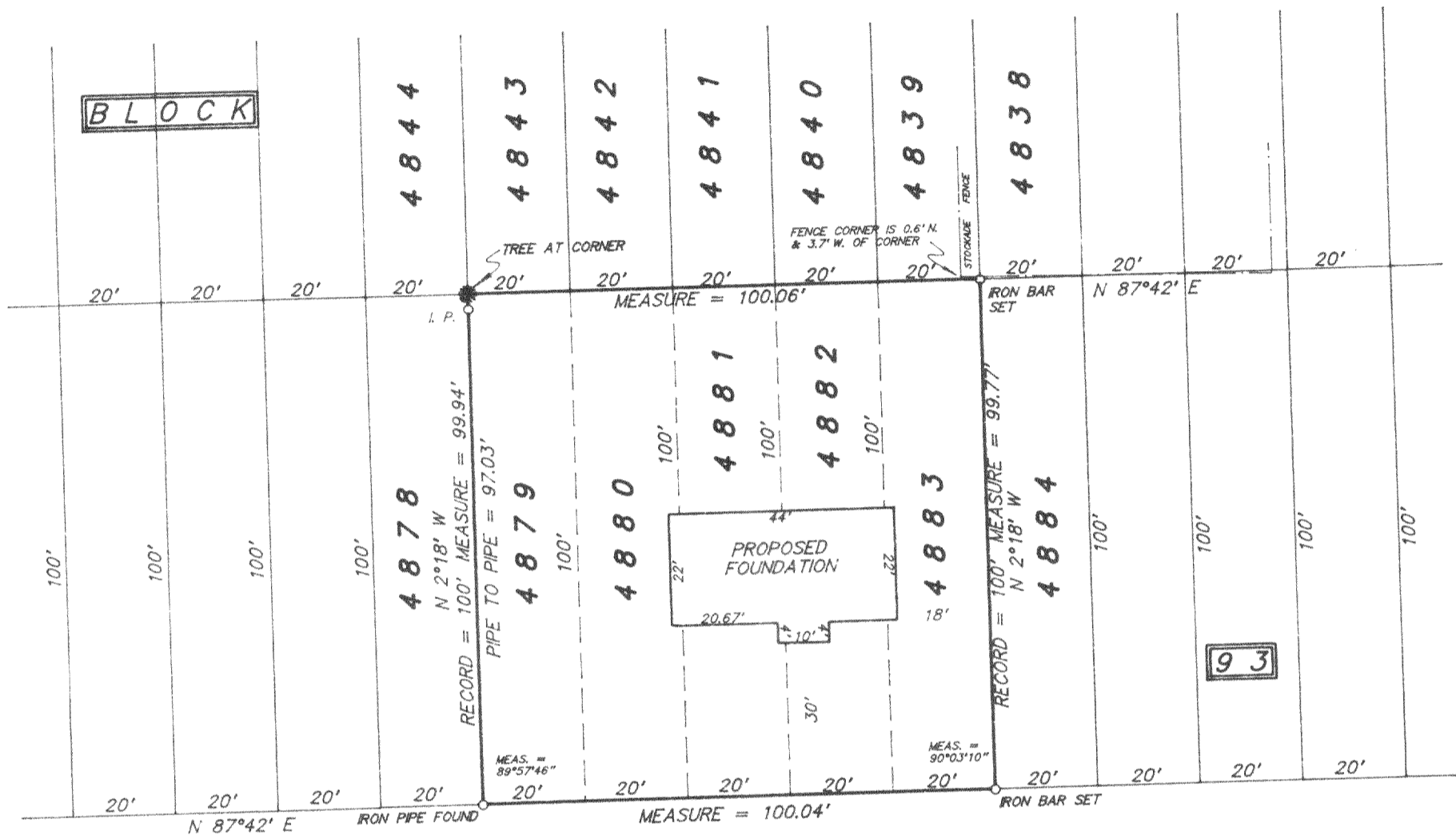

SCALE 1 inch = 30 feet
ORDERED BY D. Pierce / Pierce Construction
JOB NO. 99059

I hereby certify that I have surveyed the above described property and the above plat is a true representation thereof and shows the size and location of the property, its exterior boundaries, the location and dimensions of all visible structures thereon, boundary fences, apparent easements and roadways and visible encroachments, if any.
This survey is made for the exclusive use of the present owners of the property, and also those who purchase, mortgage, or guarantee the title thereto within one year from the date hereof.
Dated at Bassett, Wisconsin this _____ day of _____ 1999.

Mark A. Bolender
Wisconsin Registered Land Surveyor S - 1784

8-1887
PL-1041