

PLAT OF SURVEY -OF-

LOT 9, BLOCK 1, PART OF THE FIRST ADDITION
TO JEFFERSON ISLAND SUBDIVISION, PART OF THE
SOUTHEAST 1/4 OF SECTION 13, TOWNSHIP 1
NORTH, RANGE 18 EAST, OF THE FOURTH PRINCIPAL
MERIDIAN, TOWN OF BLOOMFIELD, WALWORTH COUNTY,
WISCONSIN.

SURVEY FOR: ROY TERP

SURVEY ADDRESS: W114 92nd STREET

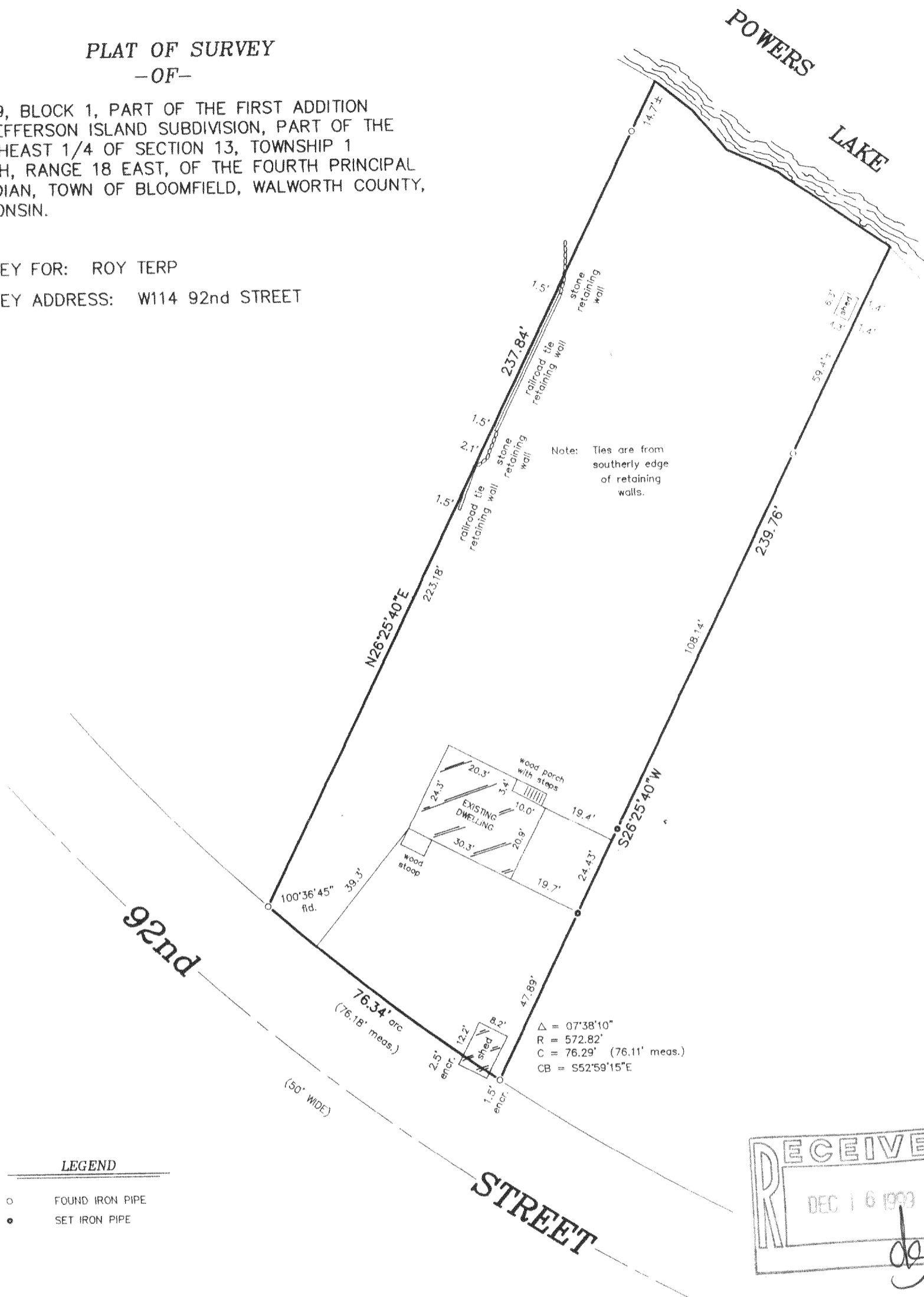

LEGEND

- FOUND IRON PIPE
- SET IRON PIPE

"I hereby certify that I have surveyed the above described property and that the above map is a correct representation thereof and shows the size and location of the property, its exterior boundaries, the location of all visible structures and dimensions of all principal buildings thereon, boundary fences, apparent easements, roadways and encroachments, if any."

"This survey is made for the use of the present owners of the property, and those who purchase, mortgage, or guarantee the title thereto within one year from date hereof."

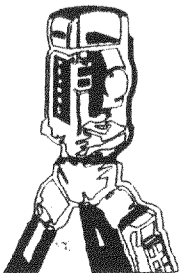

B.W. SURVEYING

LAND SURVEYS
MAPPING AND PLANNING
412 N. PINE STREET
BURLINGTON, WI 53105
(414)-767-0225

SCALE:

1" = 30'

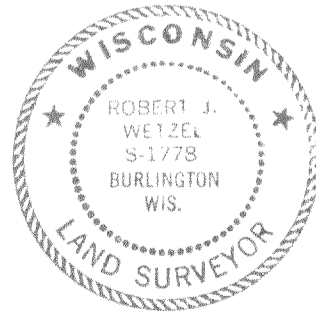

THIS IS NOT AN ORIGINAL PRINT
UNLESS THIS SEAL IS RED.

Robert J. Wetzel
ROBERT J. WETZEL S-1778

OCTOBER 11, 1999
DATE

4202
JOB NUMBER

MJIS-9

118-1877