

# PLAT OF SURVEY

-OF-

LOTS 11, 12, 13, AND 14 OF SITTERLE'S SUBDIVISION, BEING A SUBDIVISION LOCATED IN TOWNSHIP 1 NORTH, RANGE 18 EAST, TOWN OF BLOOMFIELD, WALWORTH COUNTY, WISCONSIN.

SURVEY FOR: ZENK REALTY  
SURVEY ADDRESS: 1473 JADE LANE

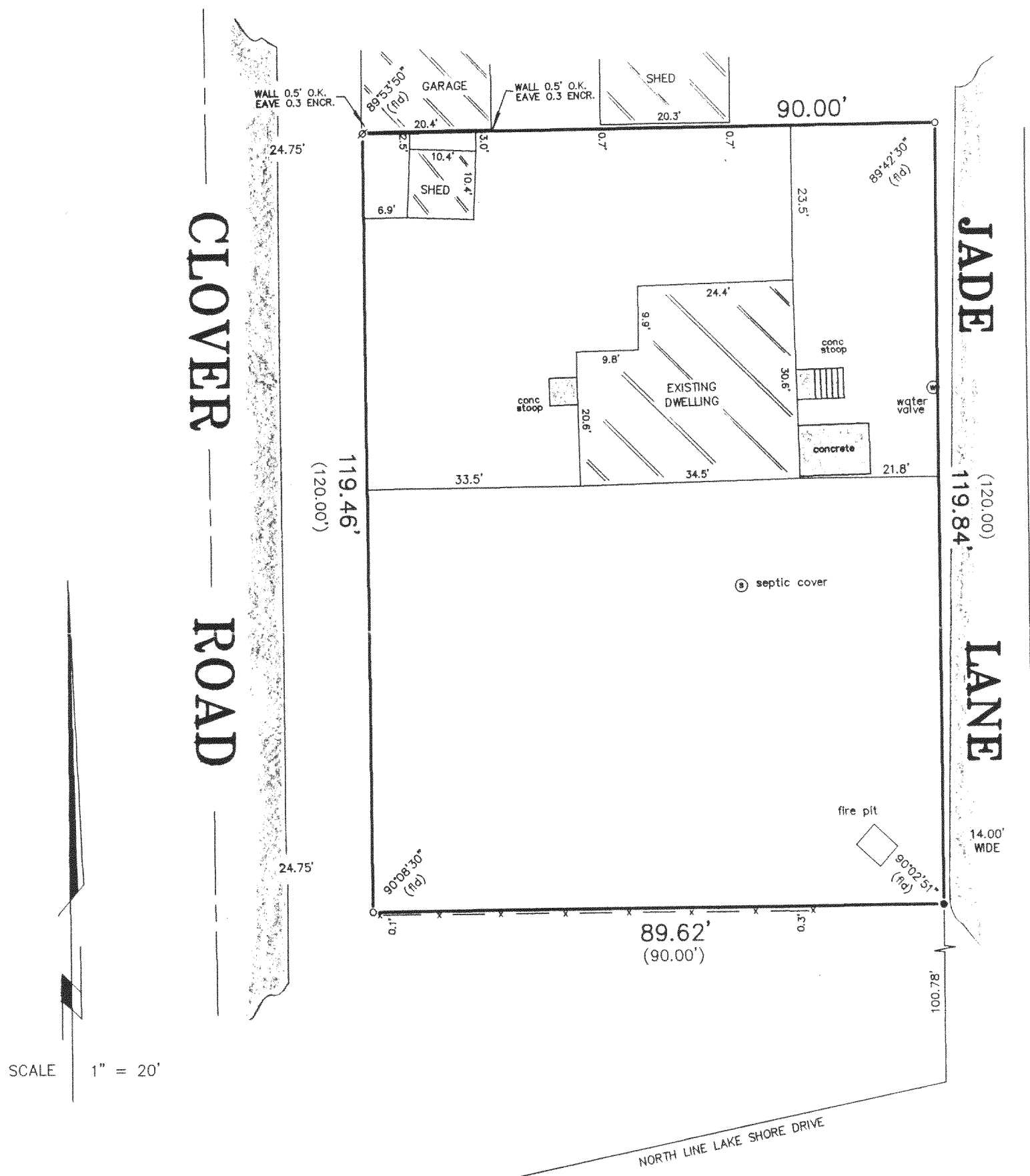

SCALE 1" = 20'

"I hereby certify that I have surveyed the above described property and that the above map is a correct representation thereof and shows the size and location of the property, its exterior boundaries, the location of all visible structures and dimensions of all principal buildings thereon, boundary fences, apparent easements, roadways and encroachments, if any."

"This survey is made for the use of the present owners of the property, and those who purchase, mortgage, or guarantee the title thereto within one year from date hereof."

## LEGEND

- FOUND IRON PIPE
- ⊗ FOUND IRON ROD
- SET IRON PIPE



THIS IS NOT AN ORIGINAL PRINT  
UNLESS THIS SEAL IS RED.

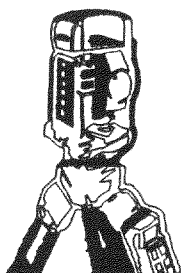

**B.W. SURVEYING**

LAND SURVEYS  
MAPPING AND PLANNING  
412 N. PINE STREET  
BURLINGTON, WI 53105  
(414)-767-0225

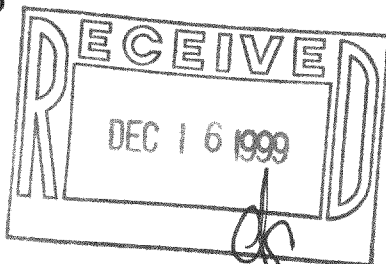

*Franklin J. Lehman*  
FRANKLIN J. LEHMAN S-2211

7-15-99  
DATE

4081  
JOB NUMBER

MS-6

118-1875