

# PLAT OF SURVEY

-OF-

LOTS 24, 25, AND 26, BLOCK 1, PELL LAKE HIGHLANDS, LOCATED IN SECTION 16,  
TOWNSHIP 1 NORTH, RANGE 18 EAST IN THE TOWN OF BLOOMFIELD, WALWORTH  
COUNTY, WISCONSIN.

SURVEY FOR: CENTURY 21 - ZENK

SURVEY ADDRESS: 1332 GREENVIEW ROAD

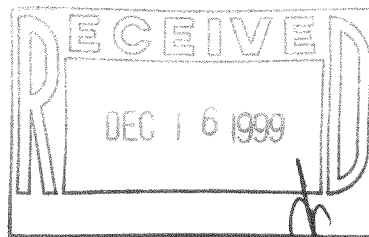

flp 0.10' North  
and 0.20' East  
of actual corner

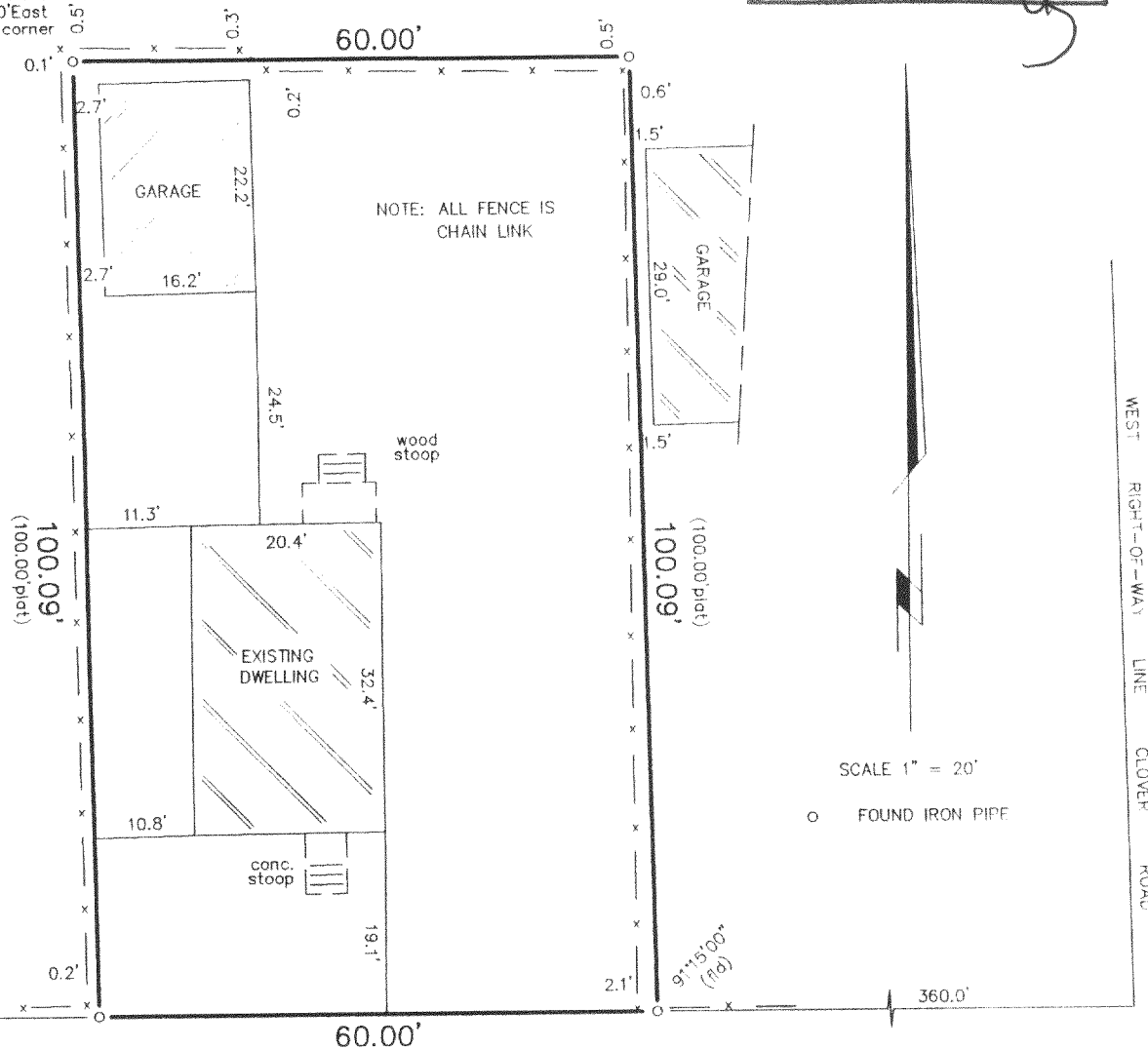

## GREENVIEW ROAD

"I hereby certify that I have surveyed the above described property and that the above map is a correct representation thereof and shows the size and location of the property, its exterior boundaries, the location of all visible structures and dimensions of all principal buildings thereon, boundary fences, apparent easements, roadways and encroachments, if any."

"This survey is made for the use of the present owners of the property, and those who purchase, mortgage, or guarantee the title thereto within one year from date hereof."



THIS IS NOT AN ORIGINAL PRINT  
UNLESS THIS SEAL IS RED.

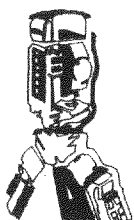

### B.W. SURVEYING, INC.

412 N. PINE STREET  
BURLINGTON, WI 53105  
(262)-767-0225

*Franklin J. Lehman*  
FRANKLIN J. LEHMAN S-2211

12-2-99  
DATE

4274  
JOB NUMBER

MPLH-6

118-1874