

DEGEN, FOAT SURVEYING ASSOCIATES

100 SOUTH SECOND STREET
WATERFORD, WISCONSIN
(414)534-5404 (FAX)534-2022

993124
993124S1.DWG

PLAT OF SURVEY

LOTS 8680 THRU 8684, BLOCK 163, AS DESIGNATED AND DELINEATED ON THE MAP ENTITLED "MAP OF SECTION FIVE OF PELL LAKE" BEING A SUBDIVISION LOCATED IN THE TOWN OF BLOOMFIELD, WALWORTH COUNTY, WISCONSIN.

SURVEY ORDERED BY: GARY GROLE
COLDWELL BANKER/CERTARE REALTY
10701 MAIN STREET
P.O. BOX 265
RICHMOND, IL 60071

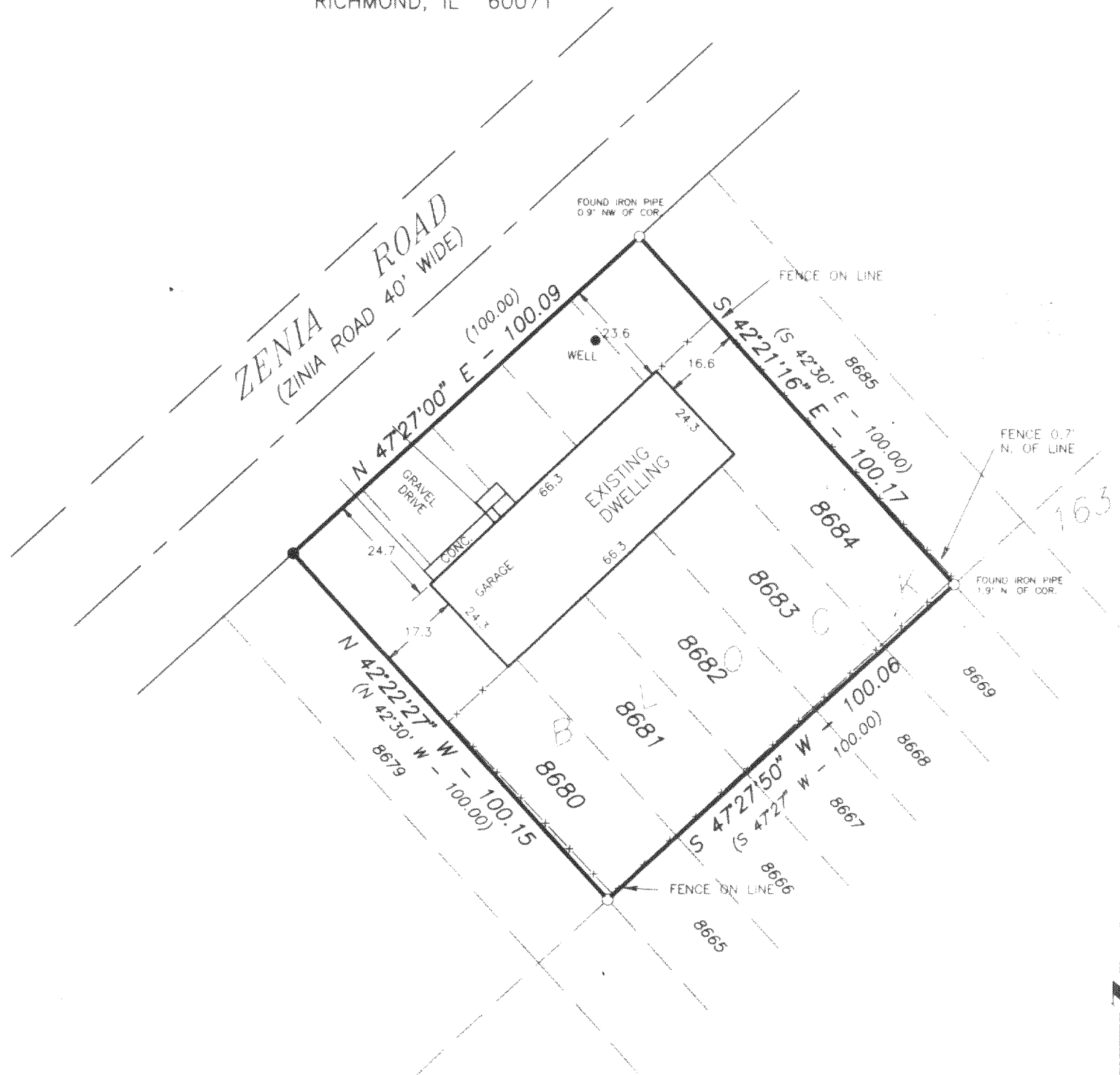

SCALE: 1" = 30'

LEGEND

- - FOUND IRON PIPE
- - SET IRON PIPE
- - FENCE
- () - RECORDED AS

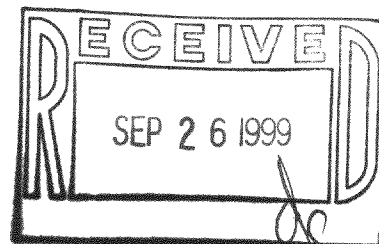

I HEREBY CERTIFY THAT I HAVE SURVEYED THE ABOVE DESCRIBED PROPERTY AND THE ABOVE MAP IS A TRUE REPRESENTATION THEREOF AND SHOWS THE SIZE AND LOCATION OF THE PROPERTY, THE LOCATION OF ALL VISIBLE STRUCTURES AND DIMENSIONS OF ALL PRINCIPAL BUILDINGS THEREON, BOUNDARY FENCES, APPARENT EASEMENTS, ROADWAY AND VISIBLE ENCROACHMENTS, IF ANY.

THIS SURVEY IS MADE FOR THE PRESENT OWNERS OF THE PROPERTY, AND ALSO THOSE WHO PURCHASE, OR GUARANTEE THE TITLE THERETO WITHIN (1) YEAR FROM THE DATE HEREOF.

DATED AT WATERFORD THIS 14TH DAY OF MAY 1999

RECERTIFIED _____

Gary Grole

118-1857
MPL-1744