

# PLAT OF SURVEY

**PATHFINDER SURVEYING**  
 FORMERLY KOLB LAND CONSULTING  
 929 WILLIAMS STREET LAKE GENEVA, WI. 53147  
 (414) 248-3697

ORDERED BY: DENNIS CROWLEY  
 1530 HOLLY AVE  
 DARIEN, IL. 60561

DATE: 9-9-1999

DESCRIPTION: LOTS 6236 AND 6237, BLOCK 136, PELL LAKE  
 SUBDIVISION, TOWN 1 NORTH, RANGE 18 EAST,  
 WALWORTH COUNTY, WISCONSIN.

C.L. WOODBINE ROAD (40') WIDE

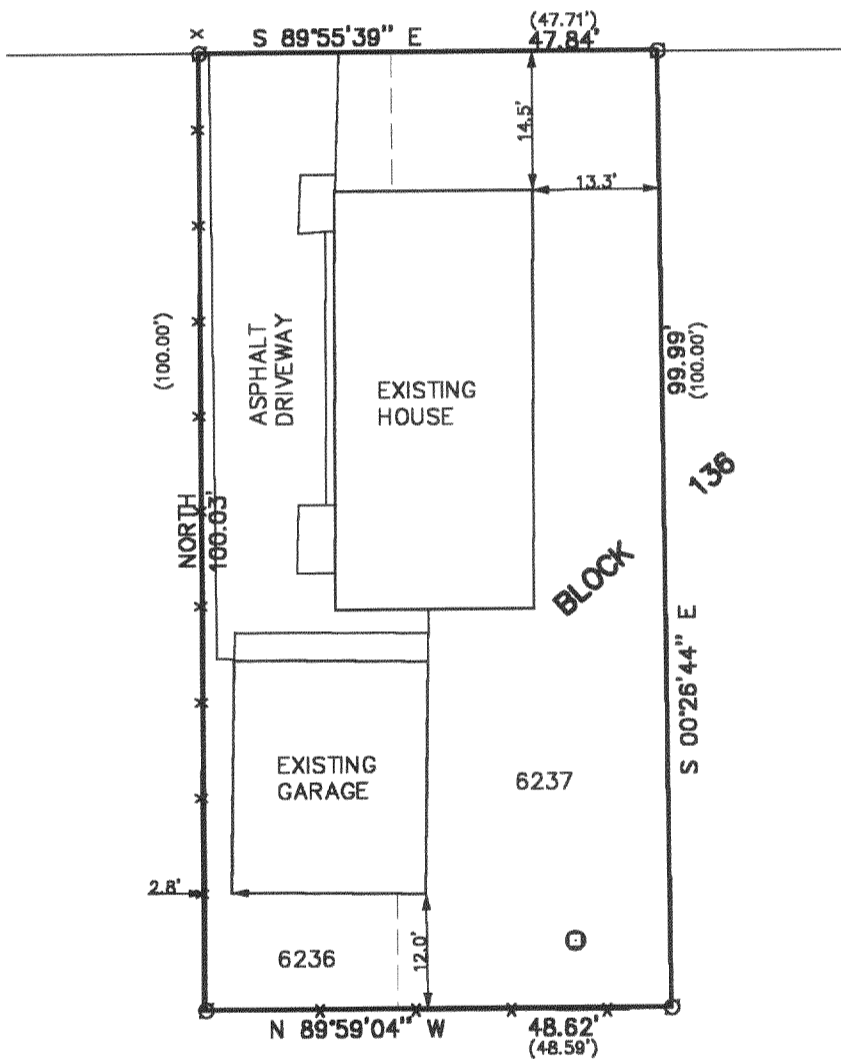
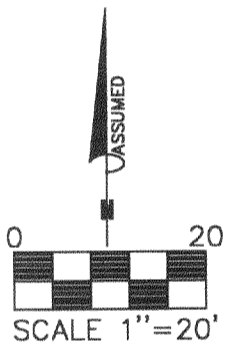

- LEGEND
- ⊙ FOUND IRON PIPE
  - (XXXX) RECORDED AS
  - X— FENCE
  - ⊙ VENT

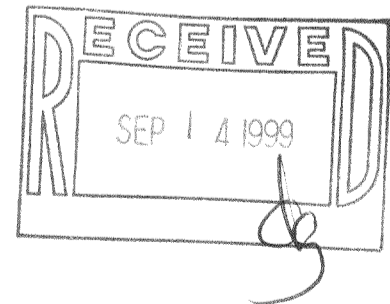

THE ABOVE MAP IS A TRUE REPRESENTATION THEREOF AND SHOWS THE SIZE AND LOCATION OF ALL THE PROPERTY, EXTERIOR BOUNDARIES, THE LOCATION OF ALL VISIBLE BOUNDARY FENCES, APPARENT EASEMENTS, ROADWAYS AND VISIBLE ENCROACHMENTS, IF ANY

THIS SURVEY IS MADE FOR THE USE OF THE PRESENT OWNERS OF THE PROPERTY, AND ALSO THOSE WHO PURCHASE, MORTGAGE OR GUARANTEE TITLE THERETO WITHIN ONE (1) YEAR FROM DATE HERETO.

*John P. Krott*  
 JOHN P. KROTT, R.L.S. 2258

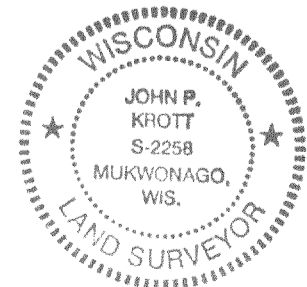

NOTE: THIS IS NOT A CERTIFIED COPY UNLESS SEAL IS IN RED.

JOB NUMBER #99201 1-1B-MPL 1358

MPL-1358  
 118-1848