

FARRIS, HANSEN, & ASSOCIATES, INC.

ENGINEERING, ARCHITECTURE, SURVEYING

7 RIDGWAY COURT - P.O. BOX 437, ELKHORN, WISCONSIN, 53121

PHONE: (414) 723-2098 FAX: (414) 723-5886

PLAT OF SURVEY

LOTS 5235 THRU 5237 OF BLOCK 105

PELL LAKE SUBDIVISION

SECTION 15, TOWN 1 NORTH, RANGE 18 EAST

WALWORTH COUNTY, WISCONSIN

- WORK ORDERED BY -
JOHN JANSKY
PO BOX 338
PELL LAKE, WI. 53157

- = FOUND IRON PIPE STAKE
- = SET IRON REBAR STAKE
- ⊙ = HYDRANT
- = POWER POLE
- (xxx) = RECORDED AS

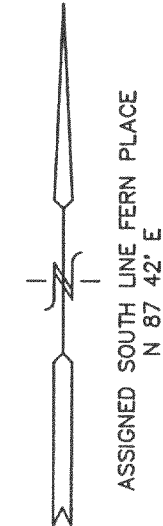
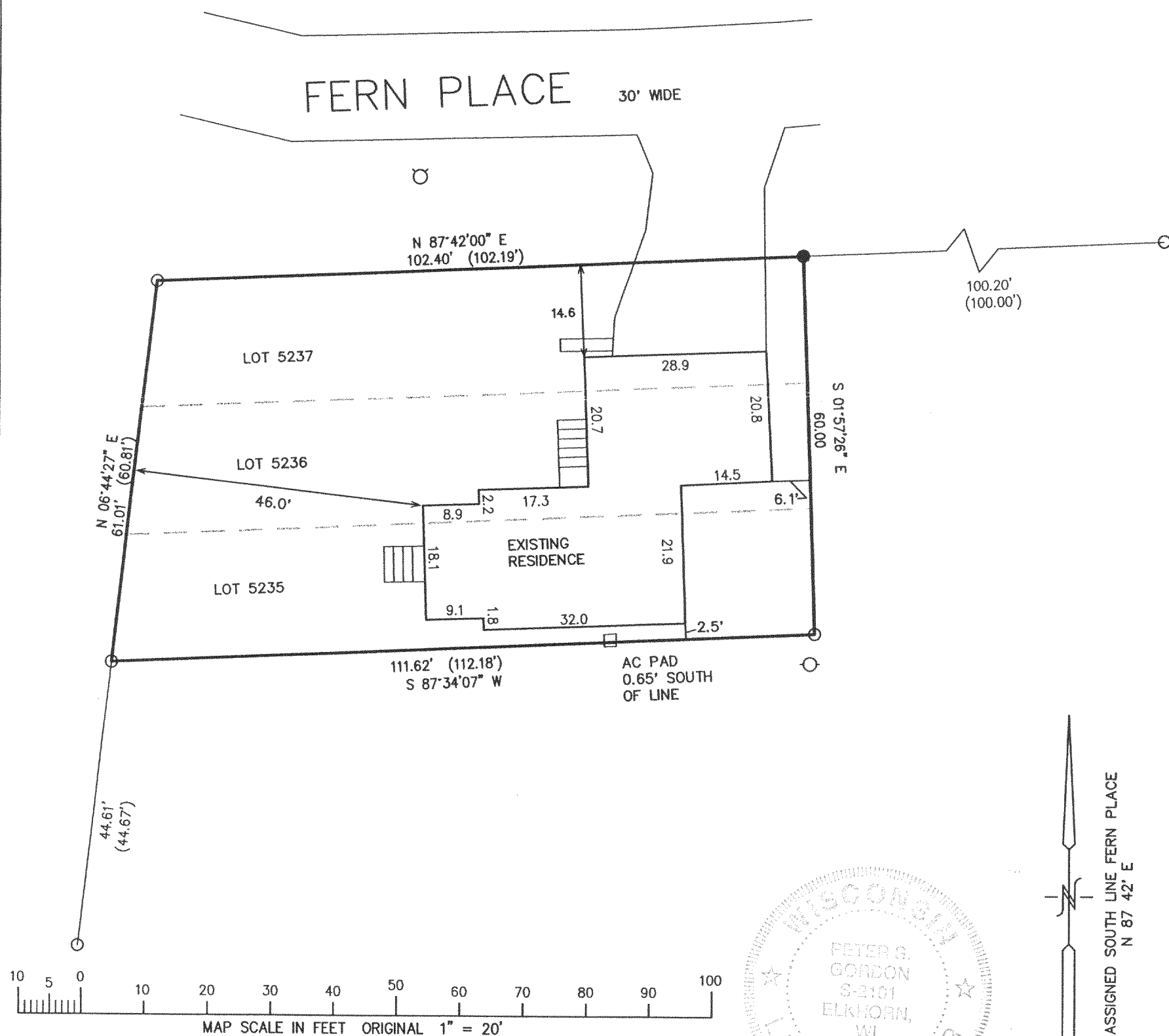

NOTE: COPIES OF THIS MAP TO WHICH THE FOLLOWING CERTIFICATE WILL APPLY SHOW SURVEYOR'S ORIGINAL SEAL AND SIGNATURE IN RED INK. COPIES BY ANY OTHER MEANS MAY HAVE ALTERATIONS WHICH DO NOT REPRESENT THE SURVEYOR'S WORK PRODUCT.

I HEREBY CERTIFY THAT THE ABOVE DESCRIBED PROPERTY HAS BEEN SURVEYED UNDER MY DIRECTION AND THAT THE ABOVE MAP IS A TRUE REPRESENTATION THEREOF AND SHOWS THE SIZE AND LOCATION OF THE PROPERTY AND ITS EXTERIOR BOUNDARIES. THIS SURVEY IS MADE FOR THE USE OF THE PRESENT OWNERS OF THE PROPERTY, AND ALSO THOSE WHO PURCHASE, MORTGAGE, OR GUARANTEE THE TITLE THERETO WITHIN ONE YEAR FROM THE DATE HEREOF.

DATED: 7-27-99

Peter S. Gordon
PETER S. GORDON R.L.S. 2101

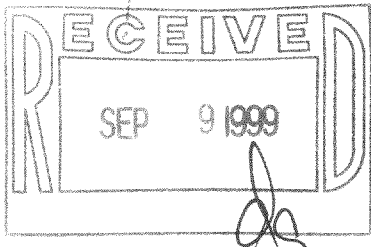

PROJECT 5346
DATE: 07/27/1999
SHEET 1 OF 1

MPL-1128
118-1847

JUL 27 1999