

PLAT OF SURVEY

PATHFINDER SURVEYING
FORMERLY KOLB LAND CONSULTING
929 WILLIAMS STREET LAKE GENEVA, WI. 53147
(414) 248-3697

ORDERED BY: HELLEN REIFF
P.O. BOX 638
PELL LAKE, WI 53157

DATE: 5-6-1999

DESCRIPTIONS:

PARCEL A: LOTS 626 THRU 630 BLOCK 11 PELL LAKE ADDITION A SUBDIVISION LOCATED IN SECTIONS 14 AND 23 T1N, R18E, WALWORTH COUNTY, WISCONSIN.

PARCEL B: LOTS 648 THRU 652 BLOCK 11 PELL LAKE ADDITION A SUBDIVISION LOCATED IN SECTIONS 14 AND 23 T1N, R18E, WALWORTH COUNTY, WISCONSIN.

PARCEL C: LOTS 621 THRU 625 AND 643 THRU 647 BLOCK 11 PELL LAKE ADDITION A SUBDIVISION LOCATED IN SECTIONS 14 AND 23 T1N, R18E, WALWORTH COUNTY, WISCONSIN.

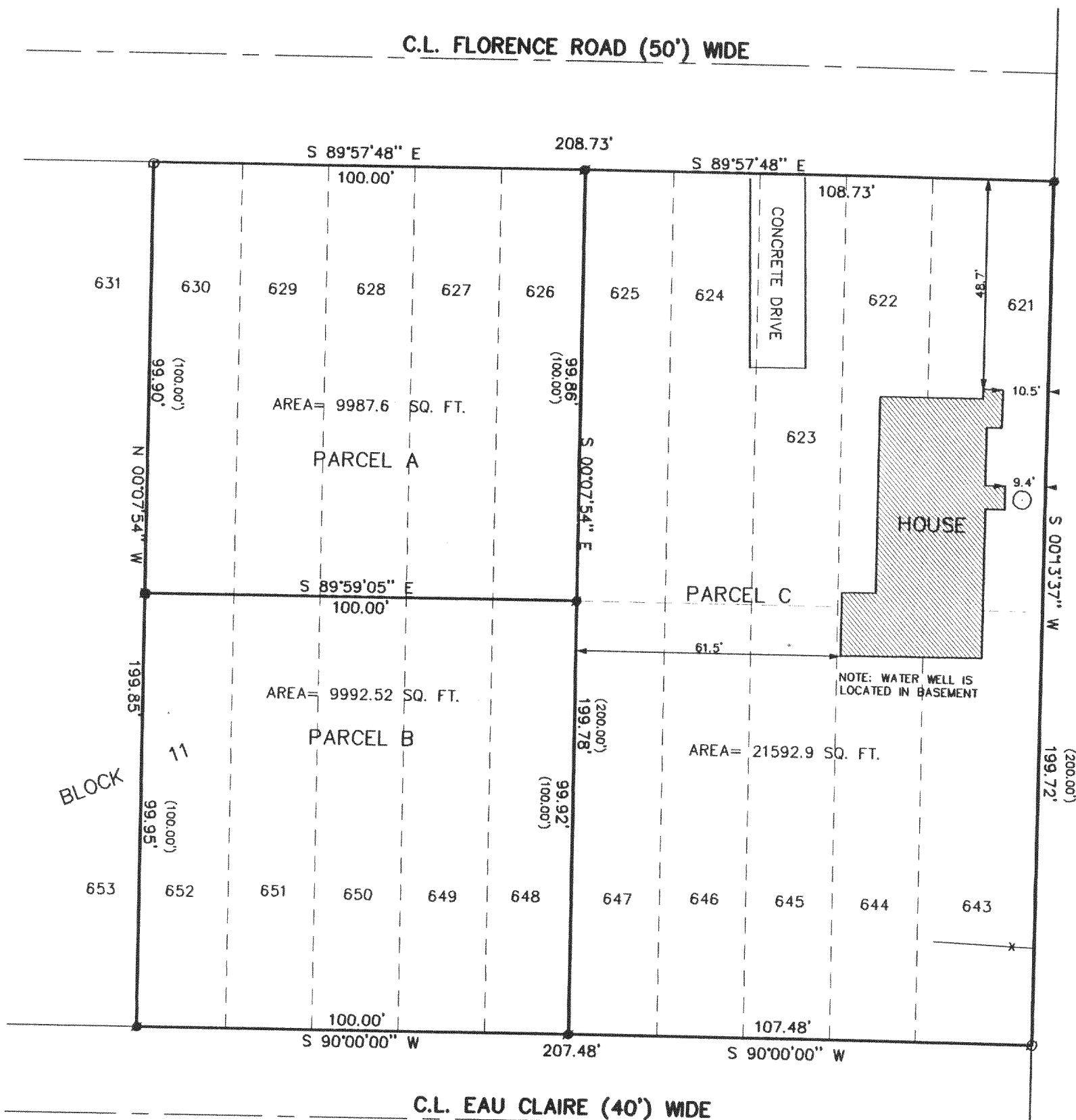
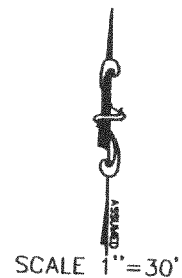

THE ABOVE MAP IS A TRUE REPRESENTATION THEREOF AND SHOWS THE SIZE AND LOCATION OF ALL THE PROPERTY, EXTERIOR BOUNDARIES, THE LOCATION OF ALL VISIBLE BOUNDARY FENCES, APPARENT EASEMENTS, ROADWAYS AND VISIBLE ENCROACHMENTS, IF ANY

THIS SURVEY IS MADE FOR THE USE OF THE PRESENT OWNERS OF THE PROPERTY, AND ALSO THOSE WHO PURCHASE, MORTGAGE OR GUARANTEE TITLE THERETO WITHIN ONE (1) YEAR FROM DATE HERETO.

LEGEND

- FOUND IRON PIPE
- SET IRON PIPE
- FOUND IRON PIN
- (XXX) RECORDED AS
- LOCATION OF SEPTIC ACCORDING TO OWNER
- X— FENCE
- WELL

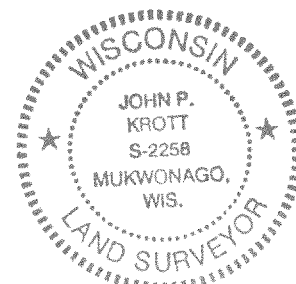
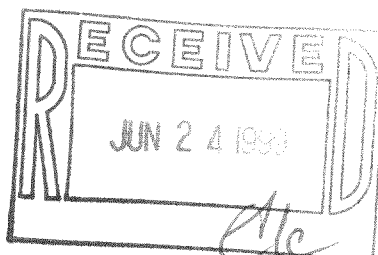

John P. Krott
JOHN P. KROTT, R.L.S. 2258

NOTE: THIS IS NOT A CERTIFIED COPY
UNLESS SEAL IS IN RED.
JOB NUMBER 99084 1-18-MPLA 0128

118-1842
MPLA-128