

# PLAT OF SURVEY

**PATHFINDER SURVEYING**  
 FORMERLY KOLB LAND CONSULTING  
 929 WILLIAMS STREET LAKE GENEVA, WI. 53147  
 (414) 248-3697

ORDERED BY: JOHN ARNOW  
 N 830 TAMARACK ROAD  
 PALMYRA, WI. 53156

DATE: 4-9-1999

DESCRIPTION: LOTS 1282 THRU 1286, INCLUSIVELY, BLOCK 29  
 SECTION 1 OF PELL LAKE SUBDIVISION, T 1 N,  
 R 18 E, WALWORTH COUNTY, WISCONSIN.

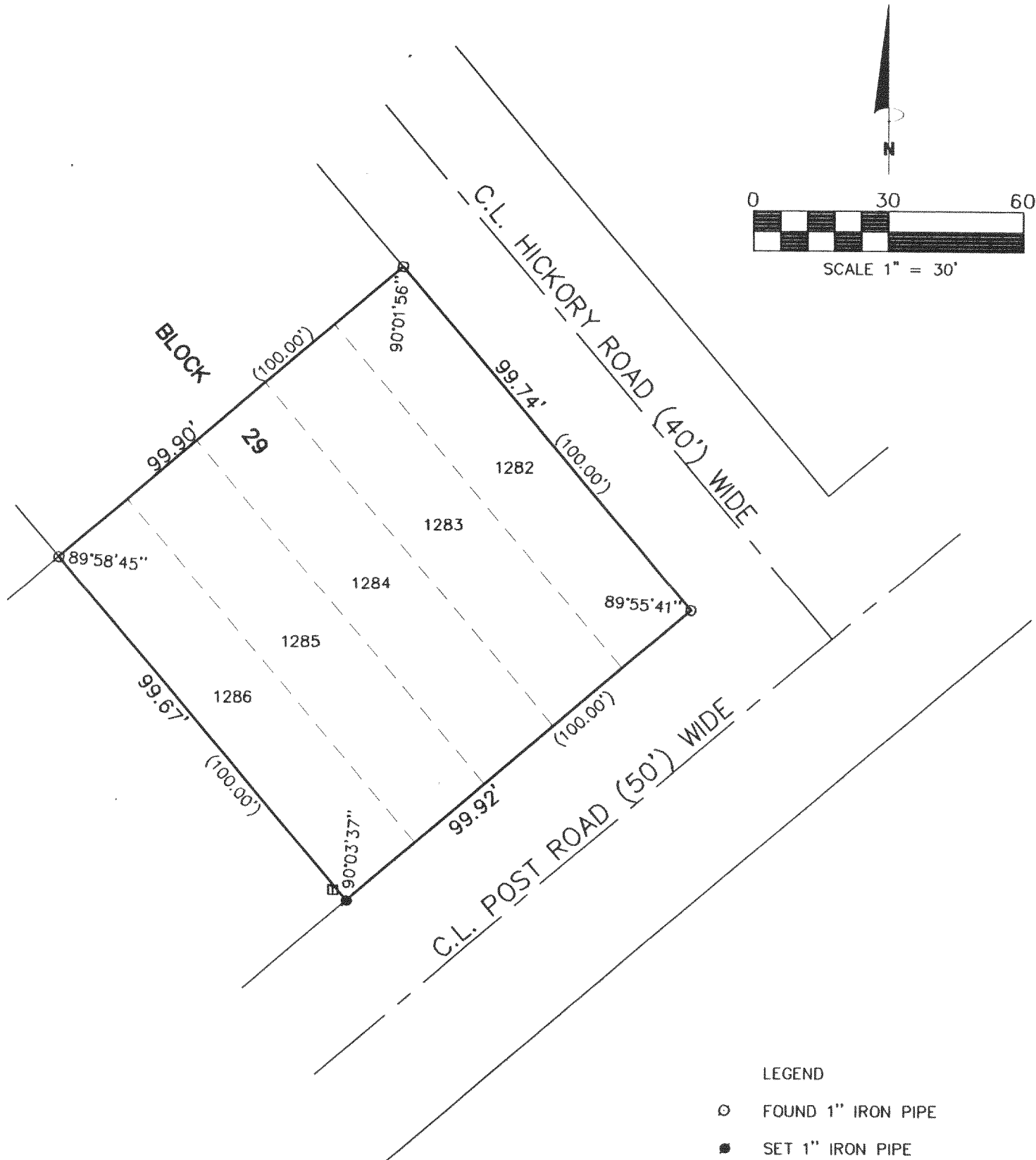

- LEGEND
- FOUND 1" IRON PIPE
  - SET 1" IRON PIPE
  - TELEPHONE PEDESTAL
  - (XXXX) RECORDED AS

THE ABOVE MAP IS A TRUE REPRESENTATION THEREOF AND SHOWS THE SIZE AND LOCATION OF ALL THE PROPERTY, EXTERIOR BOUNDARIES, THE LOCATION OF ALL VISIBLE BOUNDARY FENCES, APPARENT EASEMENTS, ROADWAYS AND VISIBLE ENCROACHMENTS, IF ANY

THIS SURVEY IS MADE FOR THE USE OF THE PRESENT OWNERS OF THE PROPERTY, AND ALSO THOSE WHO PURCHASE, MORTGAGE OR GUARANTEE TITLE THERETO WITHIN ONE (1) YEAR FROM DATE HERETO.

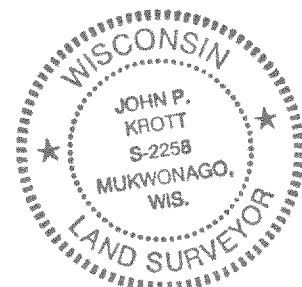
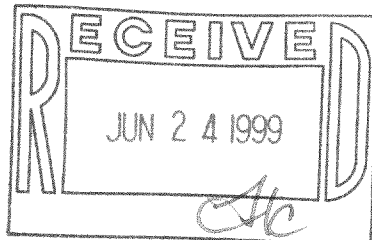

*John P. Krott*  
 JOHN P. KROTT, R.L.S. 2258

NOTE: THIS IS NOT A CERTIFIED COPY UNLESS SEAL IS IN RED.  
 JOB NUMBER #99073 1-18-MPL 00284

118-1840 MPL-284