

# DEGEN, FOAT SURVEYING ASSOCIATES

100 SOUTH SECOND STREET  
WATERFORD, WISCONSIN  
(414)534-5404 (FAX)534-2022

993019  
993019S1.DWG

## PLAT OF SURVEY

LOT 3, LAKE TOMBEAU WOODS, A SUBDIVISION LOCATED IN THE SOUTHWEST 1/4 OF THE NORTHEAST 1/4  
AND IN THE NORTHWEST 1/4 OF THE SOUTHEAST 1/4 OF SECTION 24, TOWN 1 NORTH, RANGE 18  
EAST, WALWORTH COUNTY, WISCONSIN.

SURVEY PREPARED FOR: CHRIS GORLINSKI  
N 1153 JOY DRIVE  
GENOA CITY, WI 53128

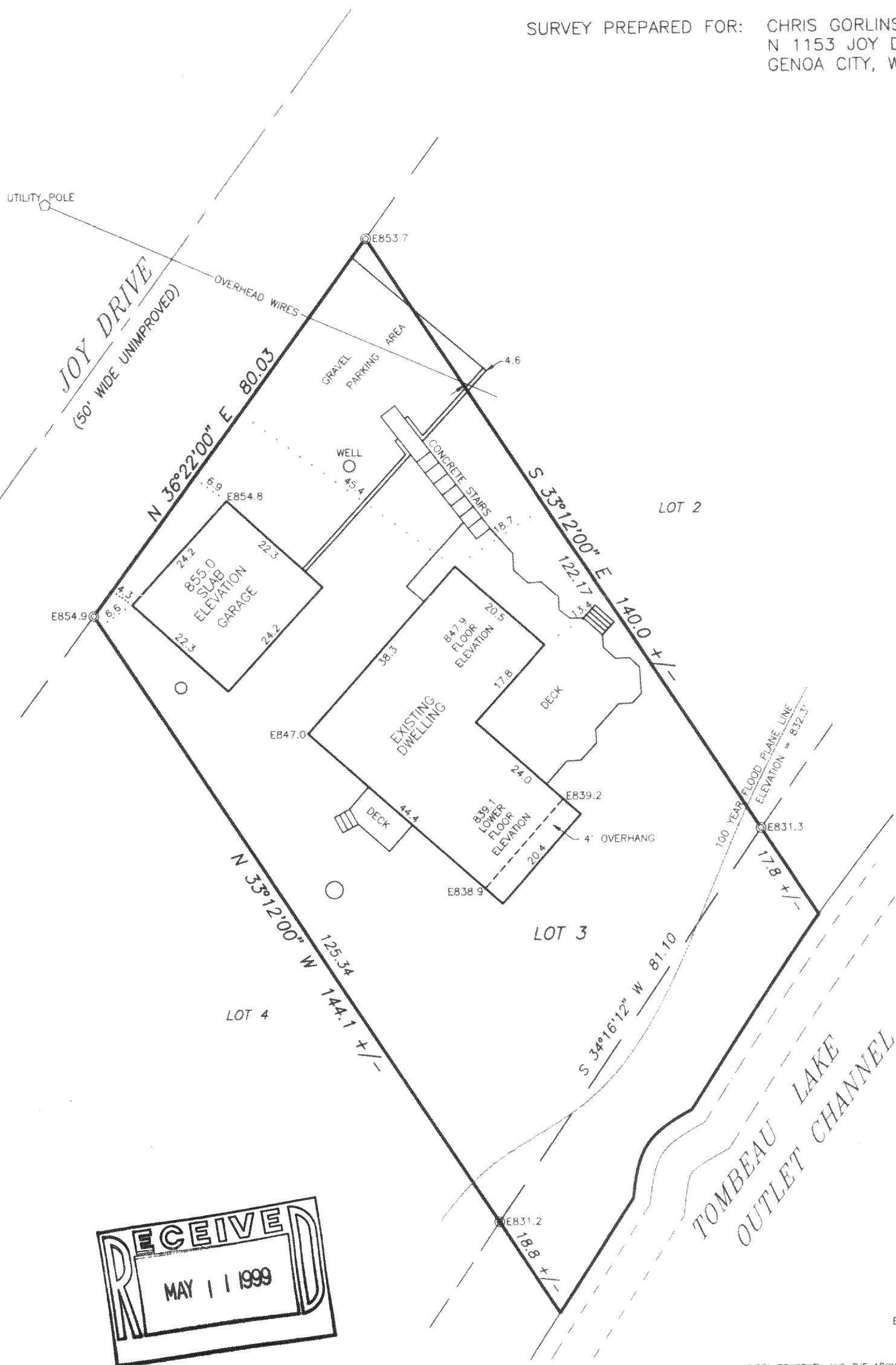

SCALE: 1" = 20'  
BEARING BASE: AS RECORDED AS  
LEGEND

© - FOUND IRON PIPE  
E847.0 - SPOT ELEVATION

I HEREBY CERTIFY THAT I HAVE SURVEYED THE ABOVE DESCRIBED PROPERTY AND THE ABOVE MAP IS A TRUE REPRESENTATION THEREOF  
AND SHOWS THE SIZE AND LOCATION OF THE PROPERTY, THE LOCATION OF ALL VISIBLE STRUCTURES AND DIMENSIONS OF ALL PRINCIPAL  
BUILDINGS THEREON, BOUNDARY FENCES, APPARENT EASEMENTS, ROADWAY AND VISIBLE ENCROACHMENTS, IF ANY.

THIS SURVEY IS MADE FOR THE PRESENT OWNERS OF THE PROPERTY, AND ALSO THOSE WHO PURCHASE, OR GUARANTEE THE TITLE THERETO  
WITHIN (1) YEAR FROM THE DATE HEREOF

DATED AT WATERFORD, WI THIS 16th DAY OF MARCH 1999

RECERTIFIED

MLTW-3

118-1825