

DEGEN, FOAT SURVEYING ASSOCIATES

100 SOUTH SECOND STREET
 WATERFORD, WISCONSIN
 (414)534-5404 (FAX)534-2022

982363
 982363S1.DWG

PLAT OF SURVEY

LOTS 1, 2 AND 3 AND PART OF LOT 4 DESCRIBED AS FOLLOWS: BEGINNING AT THE SOUTHEAST CORNER OF LOT 4, BLOCK 1, RUN THENCE WESTERLY ON THE SOUTH LINE OF LOT 4, 110.80 FEET TO THE SOUTHWEST CORNER OF LOT 4; THENCE N 30°02' W ALONG THE WESTERLY LINE OF LOT 4, 49.60 FEET TO THE SOUTHEAST CORNER OF LOT 5; THENCE N 53°48' E ON THE WEST LINE OF LOT 4, 11.64 FEET TO A POINT; THENCE S 79° E 131.55 FEET TO A POINT IN THE EAST LINE OF LOT 4; THENCE S 06°41' W ON THE EAST LINE OF LOT 4, 41.30 FEET TO THE SOUTHEAST CORNER OF LOT 4 AND THE PLACE OF BEGINNING, ALL IN BLOCK 1 IN SHINNER'S FOURTH ADDITION TO NIPPERSINK PARK AS PLATTED AND RECORDED WITH THE REGISTER OF DEEDS IN AND FOR WALWORTH COUNTY, WISCONSIN, IN SECTION 24, TOWN 1 NORTH, RANGE 18 EAST. SAID LAND BEING IN THE TOWN OF BLOOMFIELD, WALWORTH COUNTY, WISCONSIN.

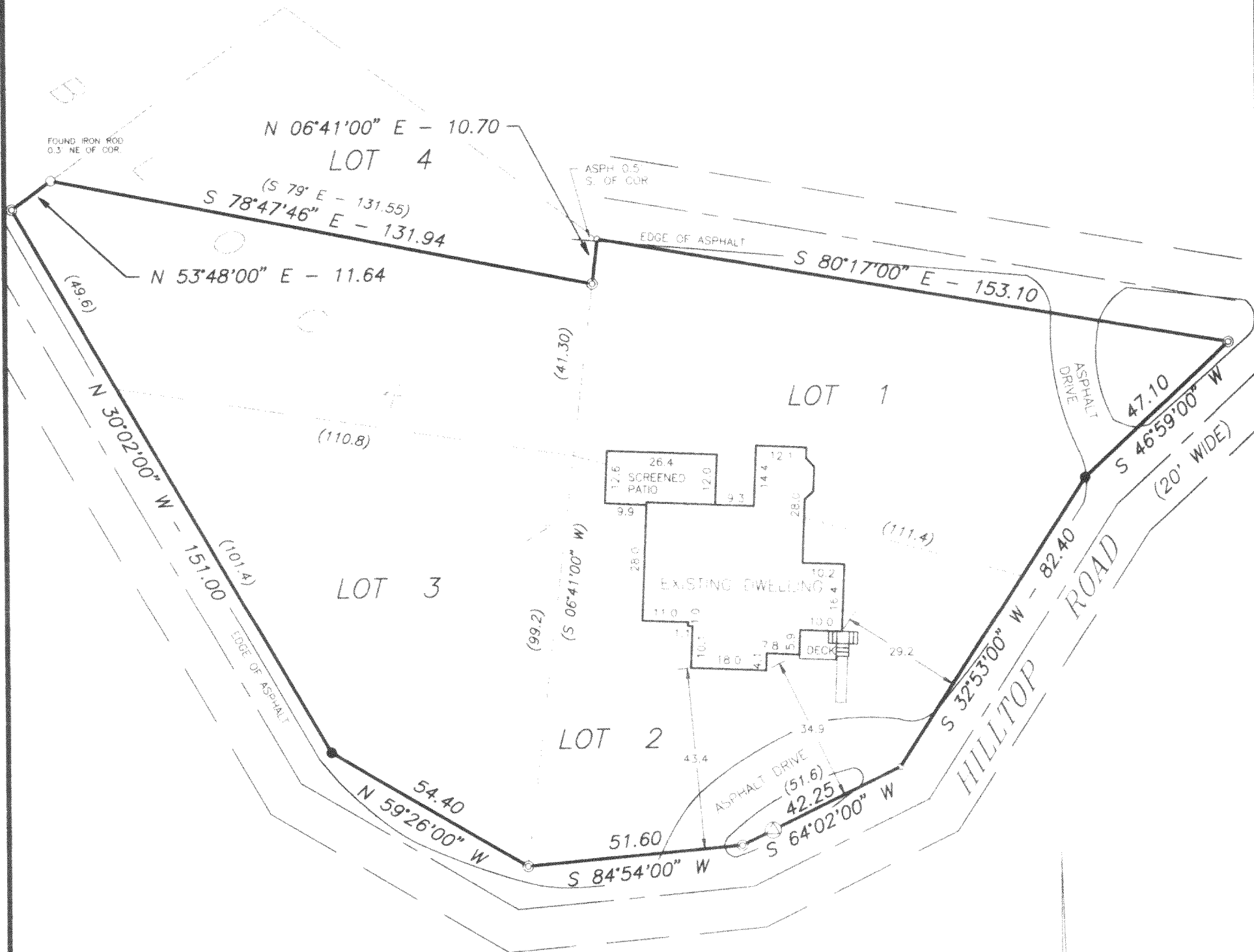

SURVEYED FOR: HERLENE DELOTT
 2314 LINCOLN PARK WEST
 CHICAGO, IL 60614

LEGEND

- - SET PK NAIL
- ⊙ - FOUND IRON PIPE
- - SET IRON ROD
- - FOUND IRON ROD
- () - RECORDED AS
- ⊕ - CATCH BASIN
- - FOUND CONCRETE MONUMENT

SCALE: 1" = 30'

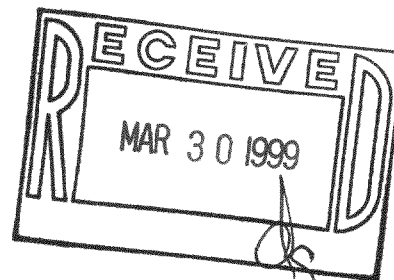

118-1813
 MNPS-4-41
 MNPS-4-42
 MNPS-4-43

I HEREBY CERTIFY THAT I HAVE SURVEYED THE ABOVE DESCRIBED PROPERTY AND THE ABOVE MAP IS A TRUE REPRESENTATION THEREOF AND SHOWS THE SIZE AND LOCATION OF THE PROPERTY, THE LOCATION OF ALL VISIBLE STRUCTURES AND DIMENSIONS OF ALL PRINCIPAL BUILDINGS THEREON, BOUNDARY FENCES, APPARENT EASEMENTS, ROADWAY AND VISIBLE ENCROACHMENTS, IF ANY.

THIS SURVEY IS MADE FOR THE PRESENT OWNERS OF THE PROPERTY, AND ALSO THOSE WHO PURCHASE, OR GUARANTEE THE TITLE THERE TO WITHIN (1) YEAR FROM THE DATE HEREOF.

DATED AT WATERFORD THIS 22ND DAY OF SEPTEMBER 19 98

RECERTIFIED

[Signature]