

DEGEN, FOAT SURVEYING ASSOCIATES

100 SOUTH SECOND STREET
WATERFORD, WISCONSIN
(414)534-5404 (FAX)534-2022

982339
982339S1.DWG

PLAT OF SURVEY

LOTS 5353 THRU 5362, BLOCK 99 OF SECTION 3 PELL LAKE SUBDIVISION,
BEING A PART OF SECTION 15, TOWN 1 NORTH, RANGE 18 EAST OF THE FOURTH
PRINCIPAL MERIDIAN, TOWN OF BLOOMFIELD, WALWORTH COUNTY, WISCONSIN.

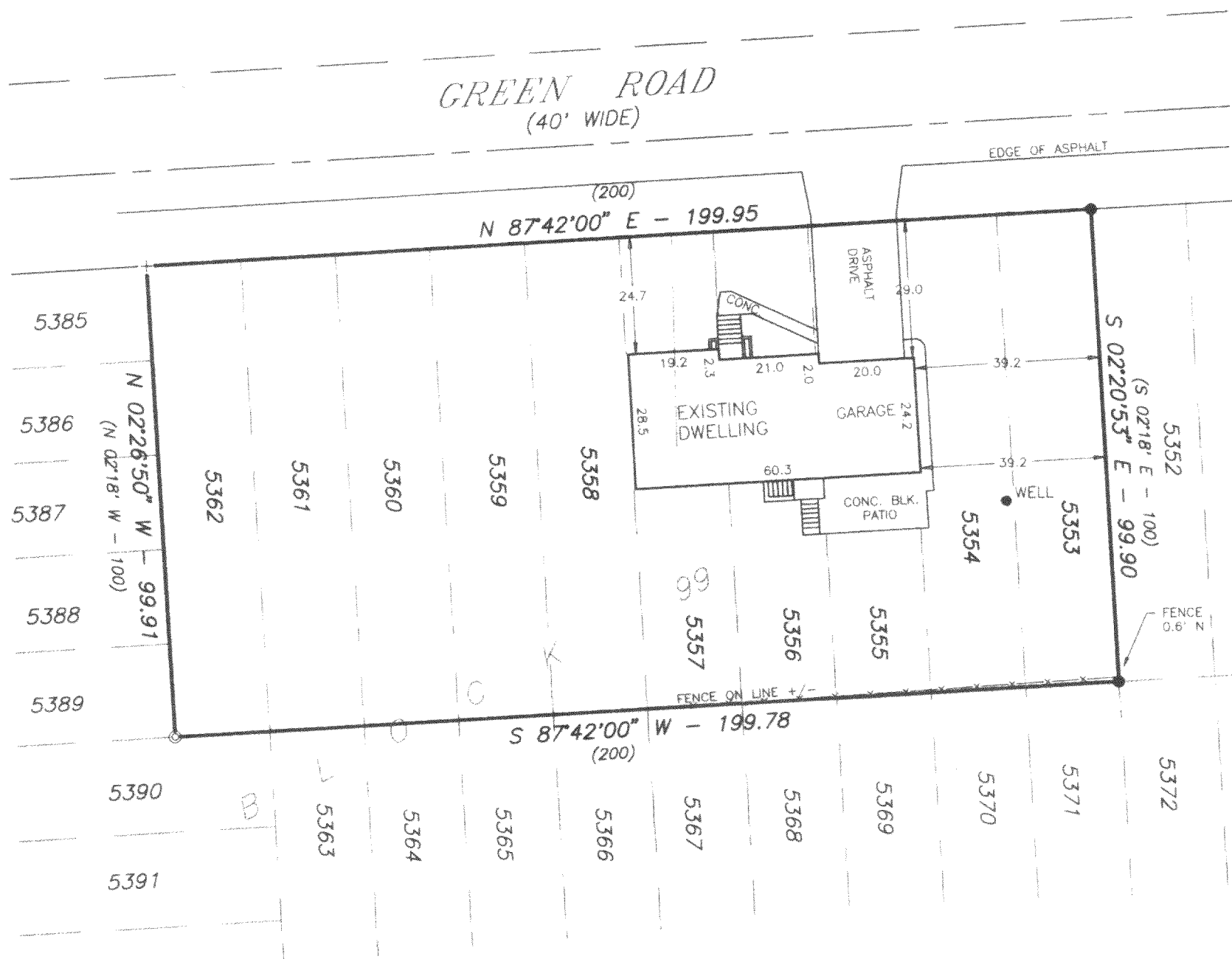

SURVEY ORDERED BY: TANYA GATES
CENTURY 21 - ZENK REALTY
100 ELIZABETH LANE
GENOA CITY, WI 53128

LEGEND

- + - FOUND RAILROAD SPIKE
- ⊙ - FOUND 1" IRON PIPE
- - FOUND 3/4" IRON PIPE
- - SET IRON PIPE
- - - FENCE
- () - RECORDED AS

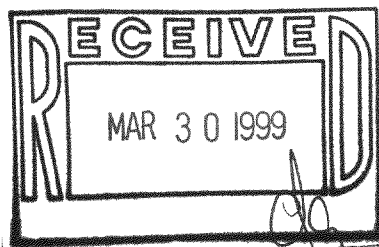

SCALE: 1" = 30'

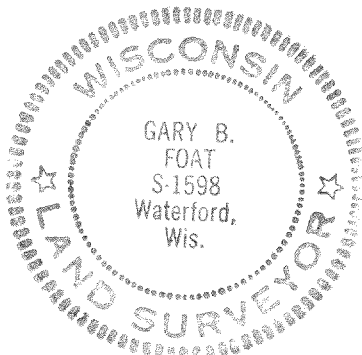

I HEREBY CERTIFY THAT I HAVE SURVEYED THE ABOVE DESCRIBED PROPERTY AND THE ABOVE MAP IS A TRUE REPRESENTATION THEREOF AND SHOWS THE SIZE AND LOCATION OF THE PROPERTY, THE LOCATION OF ALL VISIBLE STRUCTURES AND DIMENSIONS OF ALL PRINCIPAL BUILDINGS THEREON, BOUNDARY FENCES, APPARENT EASEMENTS, ROADWAY AND VISIBLE ENCROACHMENTS, IF ANY.

THIS SURVEY IS MADE FOR THE PRESENT OWNERS OF THE PROPERTY, AND ALSO THOSE WHO PURCHASE, OR GUARANTEE THE TITLE THERETO WITHIN (1) YEAR FROM THE DATE HEREOF.

DATED AT WATERFORD THIS 5TH DAY OF SEPTEMBER 19 98

RECERTIFIED

Gary B. Foat

118-1810
MPL-1154