

DEGEN, FOAT SURVEYING ASSOCIATES

100 SOUTH SECOND STREET
WATERFORD, WISCONSIN
(414)534-5404 (FAX)534-2022

982228
982228S1.DWG

PLAT OF SURVEY

LOT 29, BLOCK 6 OF ROSE NIPPERSINK GARDENS, BEING A SUBDIVISION LOCATED IN THE SOUTHEAST QUARTER AND THE SOUTHWEST QUARTER OF THE SOUTHEAST QUARTER IN SECTION 24, TOWNSHIP 1 NORTH, RANGE 18 EAST OF THE FOURTH PRINCIPAL MERIDIAN, TOWNSHIP OF BLOOMFIELD, COUNTY OF WALWORTH, STATE OF WISCONSIN.

SURVEY PREPARED FOR: TAD FONTAIN
c/o STUMPF REALTY
1239 LANCE DRIVE
TWIN LAKES, WI 53181

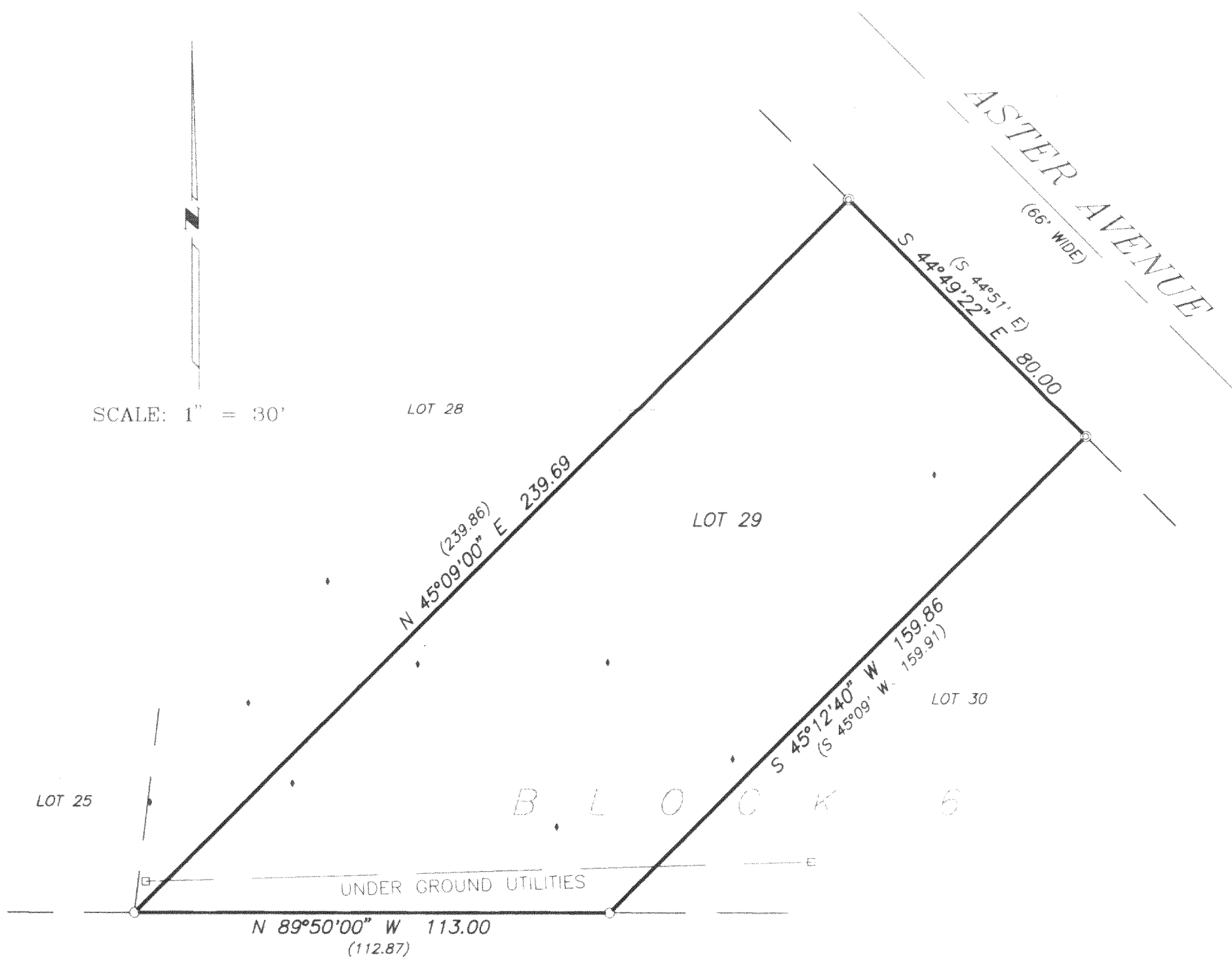

LEGEND

- ⊙ - FOUND IRON PIPE
- - SET IRON PIPE
- () - RECORDED AS
- ◆ - SOIL BORING
- - TELEPHONE PEDESTAL

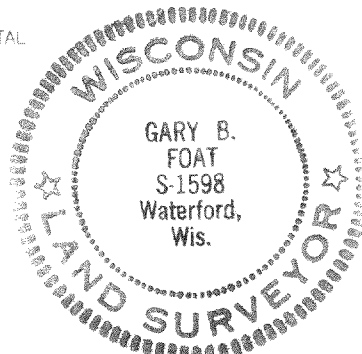
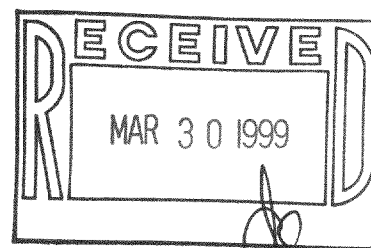

I HEREBY CERTIFY THAT I HAVE SURVEYED THE ABOVE DESCRIBED PROPERTY AND THE ABOVE MAP IS A TRUE REPRESENTATION THEREOF AND SHOWS THE SIZE AND LOCATION OF THE PROPERTY, THE LOCATION OF ALL VISIBLE STRUCTURES AND DIMENSIONS OF ALL PRINCIPAL BUILDINGS THEREON, BOUNDARY FENCES, APPARENT EASEMENTS, ROADWAY AND VISIBLE ENCROACHMENTS, IF ANY.

THIS SURVEY IS MADE FOR THE PRESENT OWNERS OF THE PROPERTY, AND ALSO THOSE WHO PURCHASE OR GUARANTEE THE TITLE THERETO WITHIN (1) YEAR FROM THE DATE HEREOF.

DATED AT WATERFORD, WI THIS 2nd DAY OF JULY 1998

RECERTIFIED

Gary B. Foat

118-1802
MRNG-70A