

HAROLD H. KOLB

REGISTERED PROFESSIONAL LAND SURVEYOR
LAKE GENEVA, WISCONSIN

PLAT OF SURVEY OF

Lots 6507-6520, Block 142,
Bell Lake, a subdivision
located in T 1 N, R 18 E,
Walworth County,
Wisconsin.

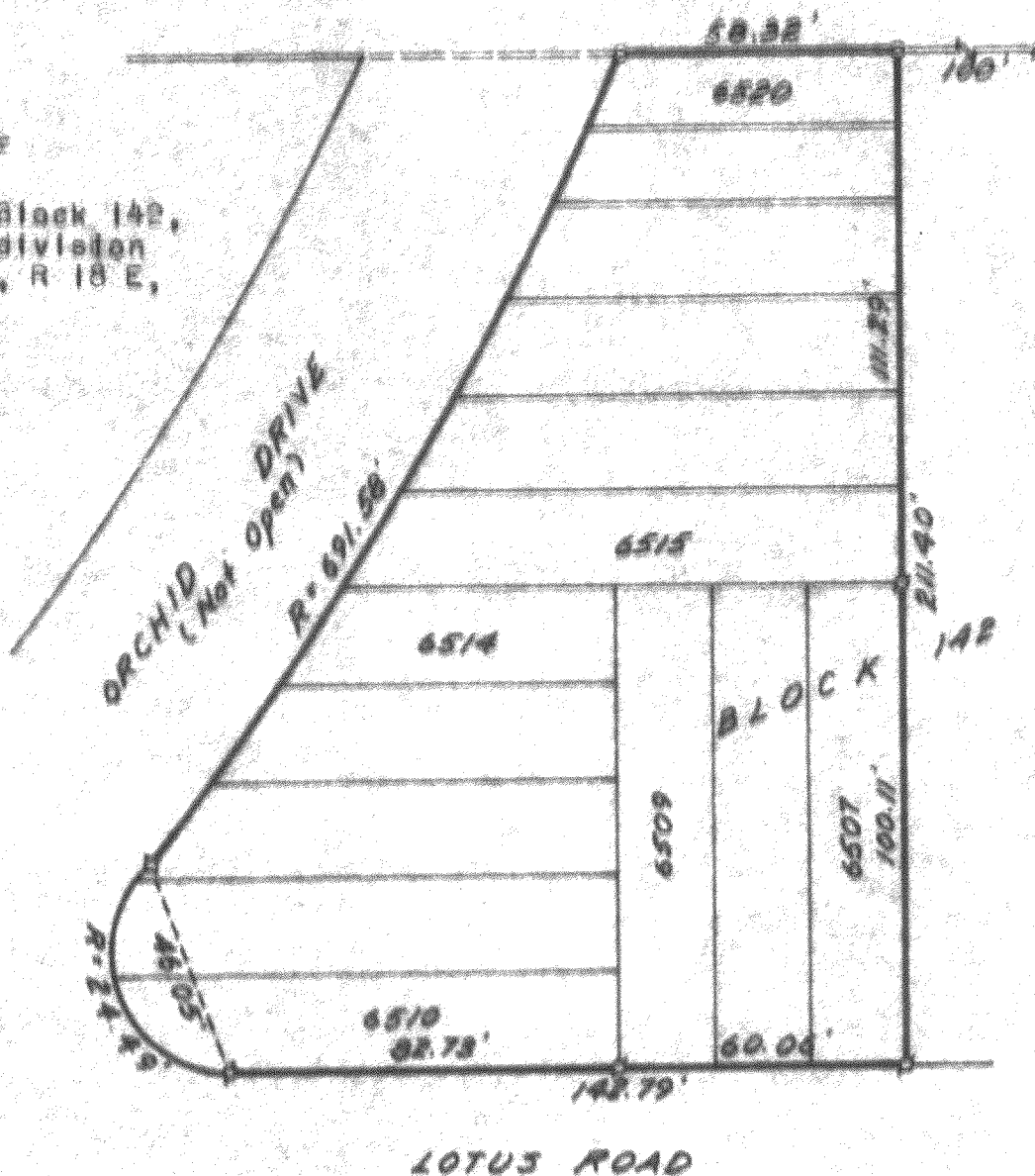

N
SCALE 1" = 40'

LEGEND

- ⊙ = IRON PIPE FOUND
- = IRON PIPE PLACED
- = CONCRETE MONUMENT
- † = SPIRE

I, HAROLD H. KOLB, DO HEREBY CERTIFY THAT I HAVE SURVEYED THE PROPERTY HEREON DESCRIBED ACCORDING TO THE OFFICIAL RECORDS, AND THAT THE PLAT HEREON IS A CORRECT REPRESENTATION OF THE LOT LINES.

Harold H. Kolb
HAROLD H. KOLB
WISCONSIN REGISTERED LAND SURVEYOR, S-187
DATE December 30, 1965

118-180

1-11-91