

PLAT OF SURVEY

PATHFINDER SURVEYING
FORMERLY KOLB LAND CONSULTING
929 WILLIAMS STREET LAKE GENEVA, WI. 53147
(414) 248-3697

ORDERED BY: BRADEN & OLSON
716 WISCONSIN ST.
LAKE GENEVA, WI. 53147

DATE: 12/10/1998

DESCRIPTION

LOTS 4339-4343 BOTH INCLUSIVE BLOCK 86 PELL LAKE SUBDIVISION A SUBDIVISION LOCATED IN T1N R18E, WALWORTH COUNTY, WISCONSIN

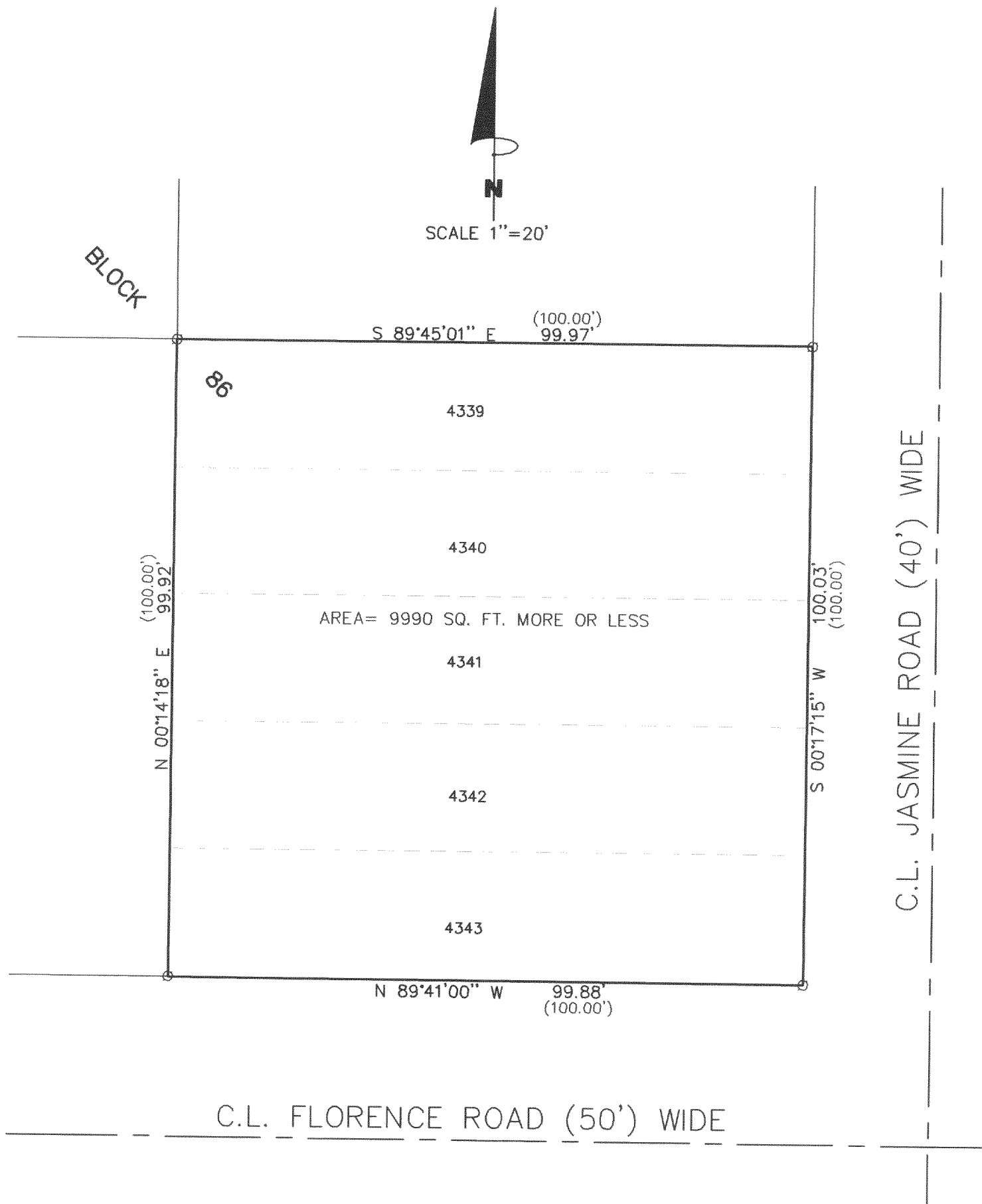

THE ABOVE MAP IS A TRUE REPRESENTATION THEREOF AND SHOWS THE SIZE AND LOCATION OF ALL THE PROPERTY, EXTERIOR BOUNDARIES, THE LOCATION OF ALL VISIBLE BOUNDARY FENCES, APPARENT EASEMENTS, ROADWAYS AND VISIBLE ENCROACHMENTS, IF ANY

THIS SURVEY IS MADE FOR THE USE OF THE PRESENT OWNERS OF THE PROPERTY, AND ALSO THOSE WHO PURCHASE, MORTGAGE OR GUARANTEE TITLE THERETO WITHIN ONE (1) YEAR FROM DATE HERETO.

John P. Krott
JOHN P. KROTT, R.L.S. 2258

LEGEND

- FOUND IRON PIPE
- (XXX) RECORDED AS

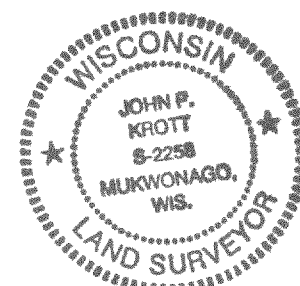
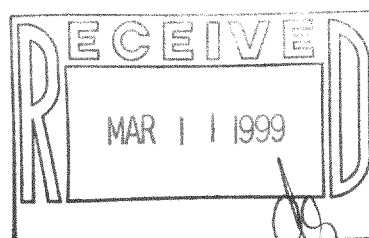

NOTE: THIS IS NOT A CERTIFIED COPY UNLESS SEAL IS IN RED.

JOB NUMBER #98238 1-18-MPL-919

MPL-919 118-1791