

# PLAT OF SURVEY

PATHFINDER SURVEYING  
 FORMERLY KOLB LAND CONSULTING  
 929 WILLIAMS ST. LAKE GENEVA, WI.  
 (414) 248-3697

DATE: 12 / 11 / 1998

ORDERED BY :  
 JOHN ARNOW  
 N830 TAMRACK RD.  
 PALMYRA, WI. 53156

DESCRIPTION: LOTS 79 THROUGH 83 BOTH INCLUSIVE BLOCK 2 PELL LAKE HIGHLANDS A SUBDIVISION LOCATED IN T.1.N. , R.18.E. , WALWORTH COUNTY WISCONSIN.

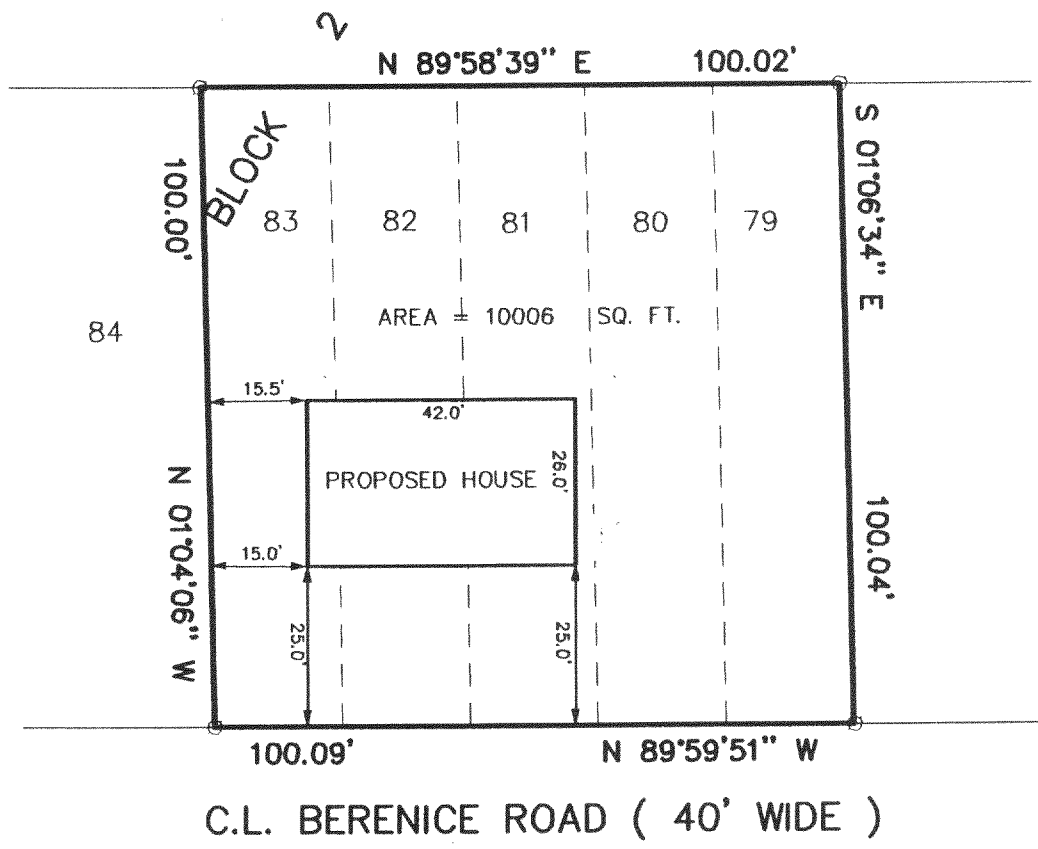
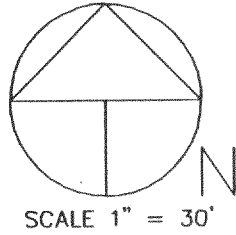

LEGEND  
 ○ FOUND IRON PIPE

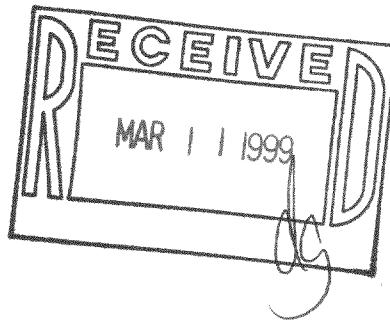

THE ABOVE MAP IS A TRUE REPRESENTATION THEREOF AND SHOWS THE SIZE AND LOCATION OF ALL THE PROPERTY, EXTERIOR BOUNDARIES, THE LOCATION OF ALL VISIBLE BOUNDARY FENCES, APPARENT EASEMENTS, ROADWAYS AND VISIBLE ENCROACHMENTS, IF ANY.

THIS SURVEY IS MADE FOR THE USE OF THE PRESENT OWNERS OF THE PROPERTY, AND ALSO THOSE WHO PURCHASE, MORTGAGE OR GUARANTEE TITLE THERETO WITHIN ONE (1) YEAR FROM DATE HERETO.

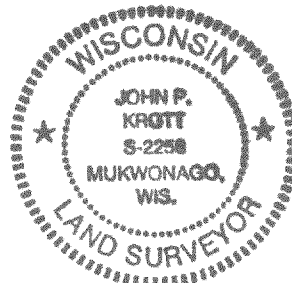

*John P. Krott*  
 JOHN P. KROTT, R.L.S. 2258

NOTE: THIS IS NOT A CERTIFIED COPY UNLESS SEAL IS IN RED.  
 JOB NUMBER: 98243 1-18-MPLH-19

MPLH-19

118-1789