

# PLAT OF SURVEY

**PATHFINDER SURVEYING**  
FORMERLY KOLB LAND CONSULTING  
929 WILLIAMS STREET LAKE GENEVA, WI. 53147  
(414) 248-3697

DATE: 10/8/1998

ORDERED BY: JULIE HAYDEN  
BOX 234  
PELL LAKE 5, WI 53157

DESCRIPTION: LOTS 657-663, INCLUSIVE, BLOCK 15 OF PELL LAKE HIGHLANDS, A SUBDIVISION LOCATED IN T 1 N, R 18 E, WALWORTH COUNTY, WISCONSIN.

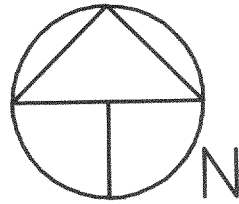

SCALE 1"=20'

C.L. HIGHLAND BOULEVARD (50') WIDE

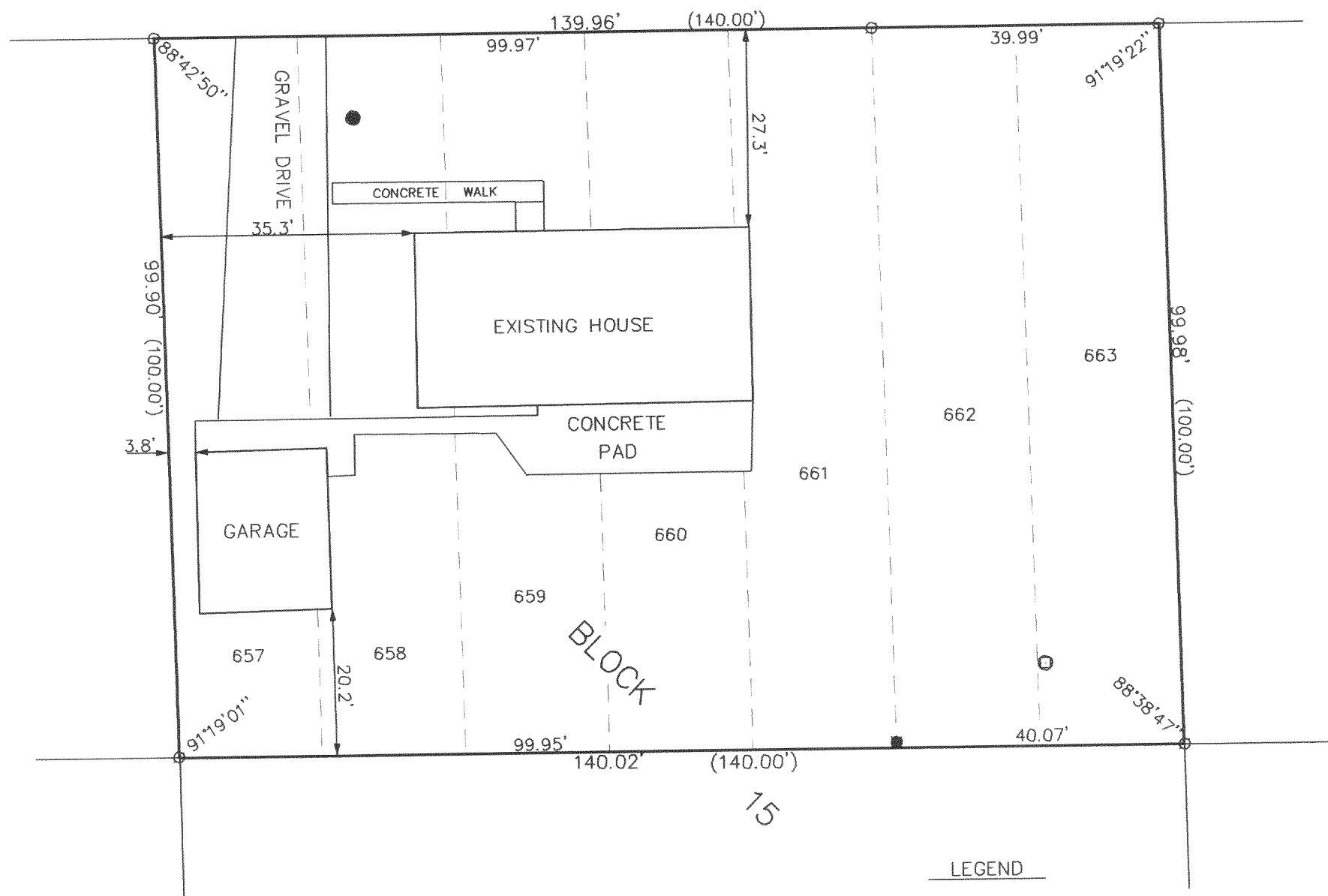

## LEGEND

- FOUND IRON PIPE
- FOUND IRON ROD
- (xxxx) RECORDED AS
- WELL
- VENT

THE ABOVE MAP IS A TRUE REPRESENTATION THEREOF AND SHOWS THE SIZE AND LOCATION OF ALL THE PROPERTY, EXTERIOR BOUNDARIES, THE LOCATION OF ALL VISIBLE BOUNDARY FENCES, APPARENT EASEMENTS, ROADWAYS AND VISIBLE ENCROACHMENTS, IF ANY

THIS SURVEY IS MADE FOR THE USE OF THE PRESENT OWNERS OF THE PROPERTY, AND ALSO THOSE WHO PURCHASE, MORTGAGE OR GUARANTEE TITLE THERETO WITHIN ONE (1) YEAR FROM DATE HERETO.

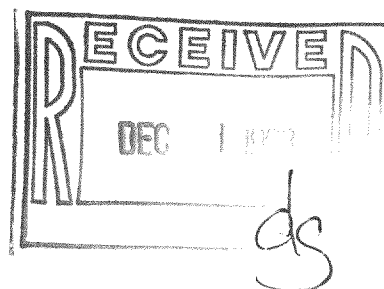

NOTE: THIS IS NOT A CERTIFIED COPY UNLESS SEAL IS IN RED.

JOB NUMBER #98189 1-18-MPLH 00142

*John P. Krott*  
JOHN P. KROTT, R.L.S. 2258

MPLH-142 118-1778