

PLAT OF SURVEY

PATHFINDER SURVEYING
FORMERLY KOLB LAND CONSULTING
929 WILLIAMS STREET LAKE GENEVA, WI. 53147
(414) 248-3697

ORDERED BY:
RIEMER LAW OFFICES
P.O. BOX 425
DELAVER WI.
53115

DATE: 10 / 22 / 1998

DESCRIPTION:

LOTS 1948 THROUGH 1955 INCLUSIVE, BLOCK 55 PELL LAKE SUBDIVISION, A SUBDIVISION LOCATED IN THE TOWN OF BLOOMFIELD, WALWORTH COUNTY, WISCONSIN.

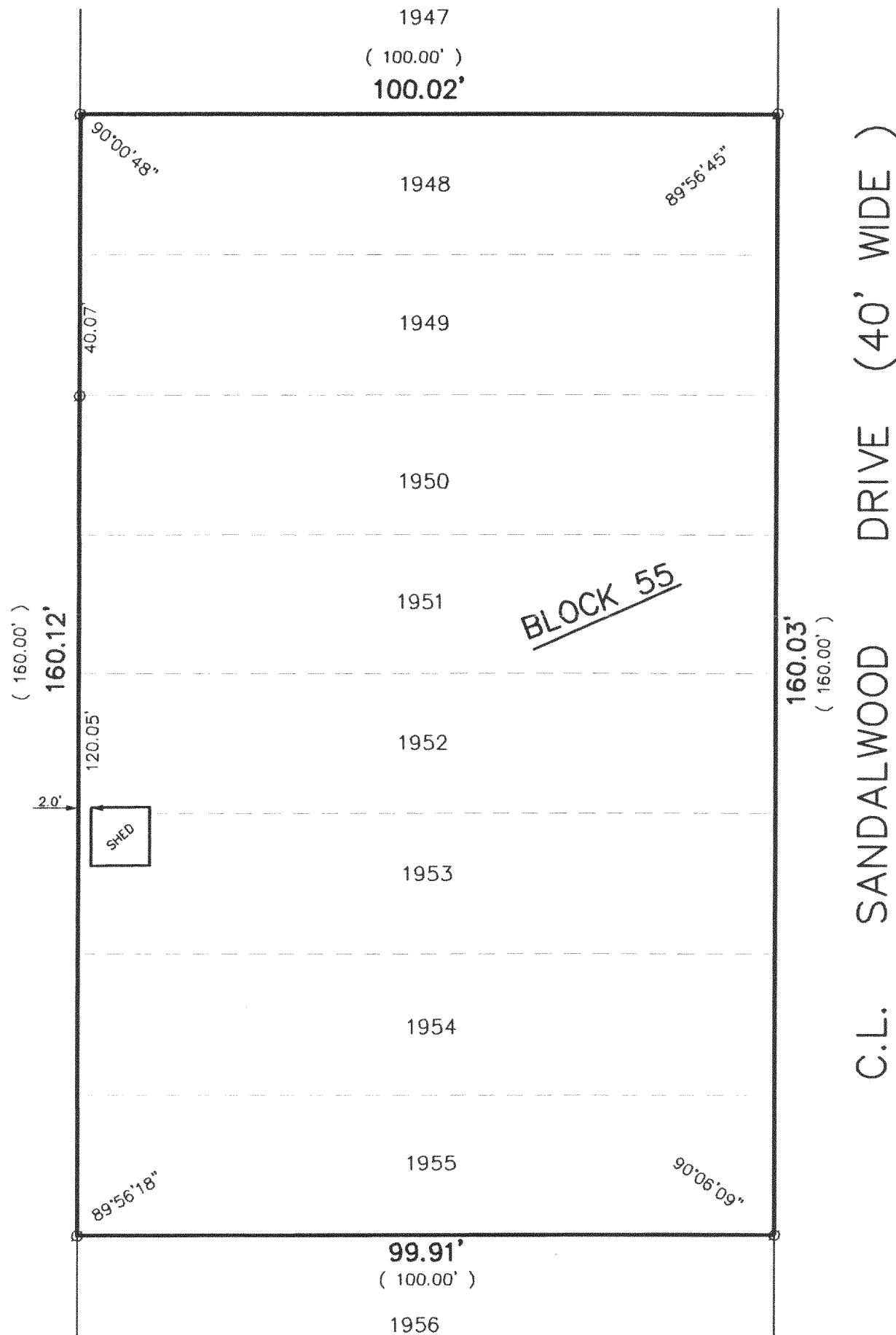

SCALE 1" = 20'

LEGEND

○
(XXXX) IRON PIPE FOUND
RECORDED AS

THE ABOVE MAP IS A TRUE REPRESENTATION THEREOF AND SHOWS THE SIZE AND LOCATION OF ALL THE PROPERTY, EXTERIOR BOUNDARIES, THE LOCATION OF ALL VISIBLE BOUNDARY FENCES, APPARENT EASEMENTS, ROADWAYS AND VISIBLE ENCROACHMENTS, IF ANY

THIS SURVEY IS MADE FOR THE USE OF THE PRESENT OWNERS OF THE PROPERTY, AND ALSO THOSE WHO PURCHASE, MORTGAGE OR GUARANTEE TITLE THERETO WITHIN ONE (1) YEAR FROM DATE HERETO.

John P. Krott
JOHN P. KROTT, R.L.S. 2258

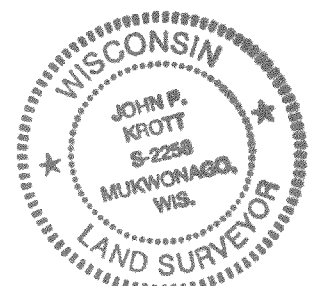
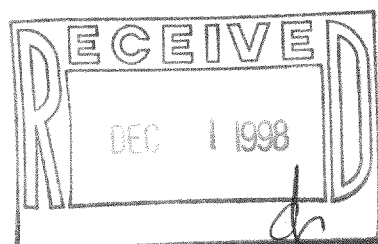

NOTE: THIS IS NOT A CERTIFIED COPY
UNLESS SEAL IS IN RED.

JOB NUMBER: 98208 1-18-MPL-00424

MPL-424 118-1776