

# PLAT OF SURVEY

**PATHFINDER SURVEYING**  
 FORMERLY KOLB LAND CONSULTING  
 929 WILLIAMS STREET LAKE GENEVA, WI. 53147  
 (414) 248-3687

DATE: 11/4/1998

ORDERED BY: DEBBIE MILLER  
 CENTURY 21 LARRY HODGES REALTY  
 143 MAIN STREET  
 TWIN LAKES, WI 53181

DESCRIPTION: LOTS 7067 TO 7075 BOTH INCLUSIVE  
 ALL IN BLOCK 111 PELL LAKE  
 SUBDIVISION A SUBDIVISION LOCATED  
 IN WAWORTH COUNTY, WISCONSIN.

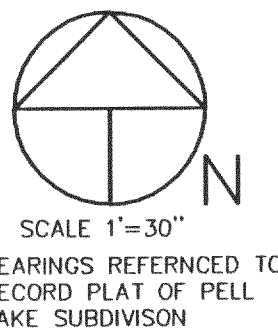
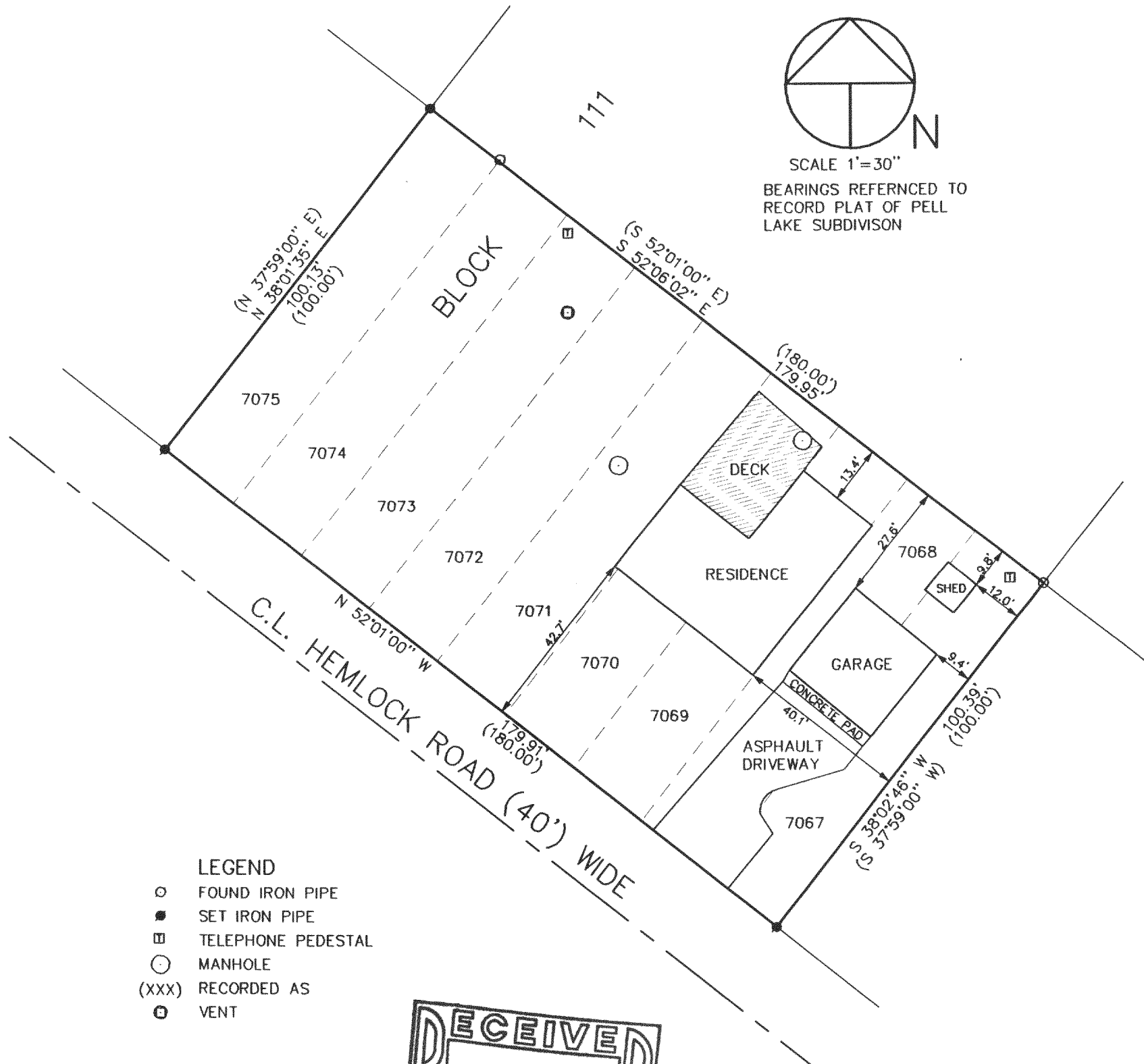

- LEGEND**
- FOUND IRON PIPE
  - SET IRON PIPE
  - ⊞ TELEPHONE PEDESTAL
  - MANHOLE
  - (XXX) RECORDED AS
  - ⊙ VENT

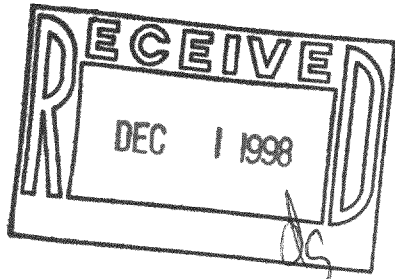

THE ABOVE MAP IS A TRUE REPRESENTATION THEREOF AND SHOWS THE SIZE AND LOCATION OF ALL THE PROPERTY, EXTERIOR BOUNDARIES, THE LOCATION OF ALL VISIBLE BOUNDARY FENCES, APPARENT EASEMENTS, ROADWAYS AND VISIBLE ENCROACHMENTS, IF ANY

THIS SURVEY IS MADE FOR THE USE OF THE PRESENT OWNERS OF THE PROPERTY, AND ALSO THOSE WHO PURCHASE, MORTGAGE OR GUARANTEE TITLE THERETO WITHIN ONE (1) YEAR FROM DATE HERETO.

*John P. Krott*  
 JOHN P. KROTT, R.L.S. 2258

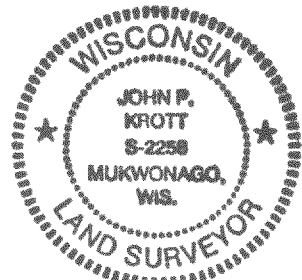

NOTE: THIS IS NOT A CERTIFIED COPY UNLESS SEAL IS IN RED.

JOB NUMBER #98219 1-18-MPLH-01511

MPL-01511  
 118-1771