

PLAT OF SURVEY

PATHFINDER SURVEYING
 FORMERLY KOLB LAND CONSULTING
 929 WILLIAMS STREET LAKE GENEVA, WI. 53147
 (414) 248-3687

ORDERED BY: CENTURY 21 LARRY HODGES REALTY INC
 PO BOX 939 143 MAIN
 TWIN LAKES, WI, 53181

DATE: 8/8/1998

DESCRIPTION: LOTS 1103-1107, BLOCK 25, PELL LAKE SUBDIVISION,
 A SUBDIVISION LOCATED IN SECTION 21,
 T 1 N, R 18 E, WALWORTH COUNTY, WISCONSIN.

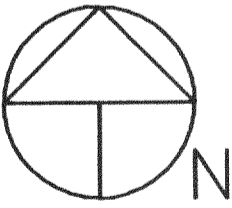
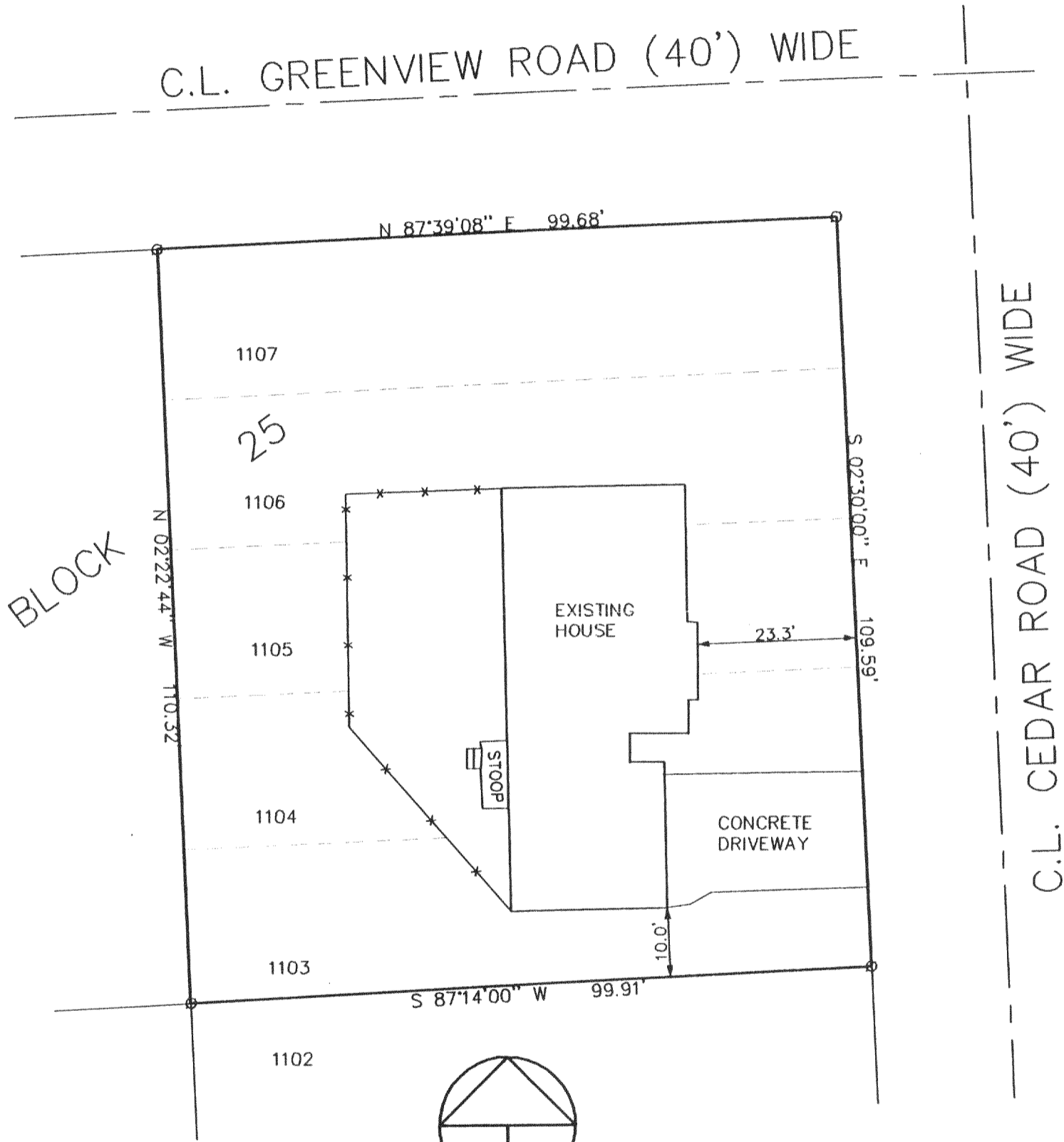

SCALE 1"=20'

LEGEND

- ⊙ FOUND IRON PIPE
- x- FENCE

THE ABOVE MAP IS A TRUE REPRESENTATION THEREOF AND SHOWS THE SIZE AND LOCATION OF ALL THE PROPERTY, EXTERIOR BOUNDARIES, THE LOCATION OF ALL VISIBLE BOUNDARY FENCES, APPARENT EASEMENTS, ROADWAYS AND VISIBLE ENCROACHMENTS, IF ANY

THIS SURVEY IS MADE FOR THE USE OF THE PRESENT OWNERS OF THE PROPERTY, AND ALSO THOSE WHO PURCHASE, MORTGAGE OR GURANTEE TITLE THERETO WITHIN ONE (1) YEAR FROM DATE HERETO.

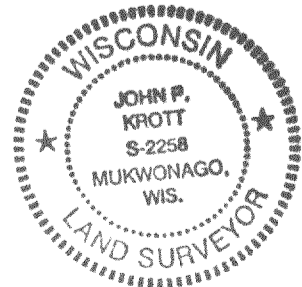
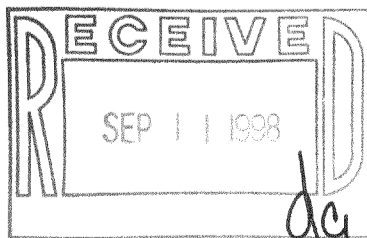

John P. Krott
 JOHN P. KROTT, R.L.S. 2258

NOTE: THIS IS NOT A CERTIFIED COPY UNLESS SEAL IS IN RED.

JOB NUMBER #98143 1-18-MPL00244

MPL-244 118-1755