

PLAT OF SURVEY

PATHFINDER SURVEYING
FORMERLY KOLB LAND CONSULTING
929 WILLIAMS ST. LAKE GENEVA, WI.
(414) 248-3697

ORDERED BY : DENNIS UNBEHAUN
N.1945 N. DAISY DR
GENOA CITY, WI. 53128

DATE: 8\20\1998

DESCRIPTION: LOTS 1444-1447 INCLUSIVE BLOCK 32, PELL
LAKE SUBDIVISION, T 1 N, R 18 E, WALWORTH
COUNTY, WISCONSIN

- LEGEND
- FOUND IRON PIPE
 - X— FENCE
 - MAN HOLE
 - (XXX) RECORDED AS

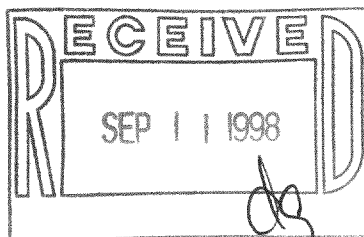
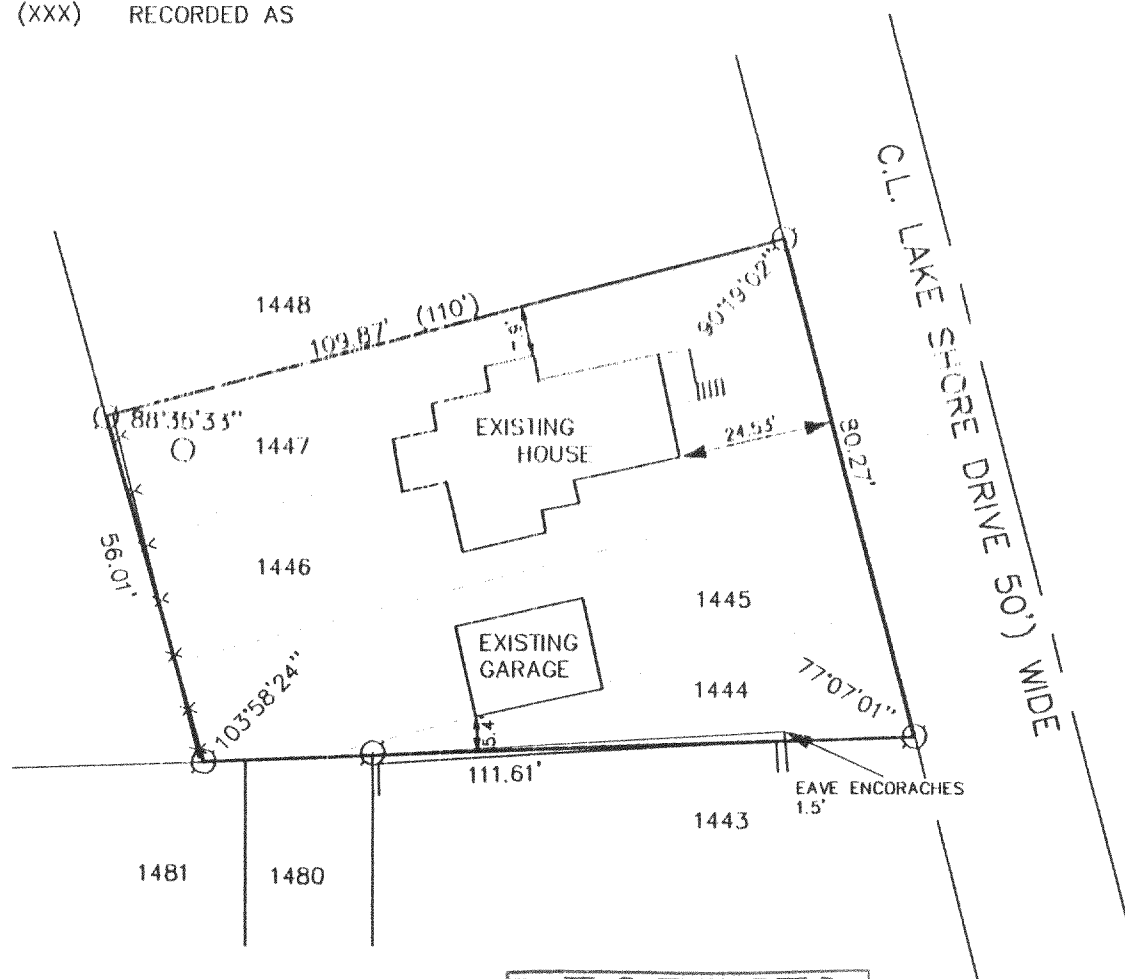
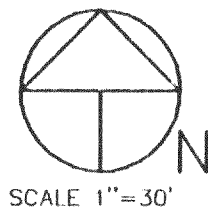

THE ABOVE MAP IS A TRUE REPRESENTATION THEREOF AND
SHOWS THE SIZE AND LOCATION OF ALL THE PROPERTY,
EXTERIOR BOUNDARIES, THE LOCATION OF ALL VISIBLE
BOUNDARY FENCES, APPARENT EASEMENTS, ROADWAYS
AND VISIBLE ENCROACHMENTS, IF ANY.

THIS SURVEY IS MADE FOR THE USE OF THE PRESENT
OWNERS OF THE PROPERTY, AND ALSO THOSE WHO
PURCHASE, MORTGAGE OR GUARANTEE TITLE THERETO
WITHIN ONE (1) YEAR FROM DATE HERETO.

John P. Krott
JOHN P. KROTT, R.L.S. 2258

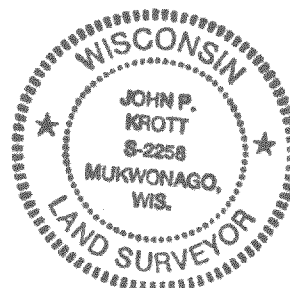

NOTE: THIS IS NOT A CERTIFIED COPY
UNLESS SEAL IS IN RED.
JOB NUMBER #98145 1-18-MPL-317

MPL-317 118-1753