

# PLAT OF SURVEY

PATHFINDER SURVEYING  
FORMERLY KOLB LAND CONSULTING  
929 WILLIAMS ST. LAKE GENEVA, WI.  
(414) 248-3697

ORDERED BY : MARK VALCANGO  
37999 N. NORA PLACE  
SPRING GROVE, IL. 60081

DATE: 8/14/1998

DESCRIPTION: LOTS 152-156 INCLUSIVE, BLOCK 3, PELL LAKE  
HIGHLANDS, T 1 N, R 18 E, WALWORTH  
COUNTY, WISCONSIN

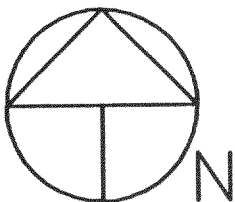

SCALE 1"=30'

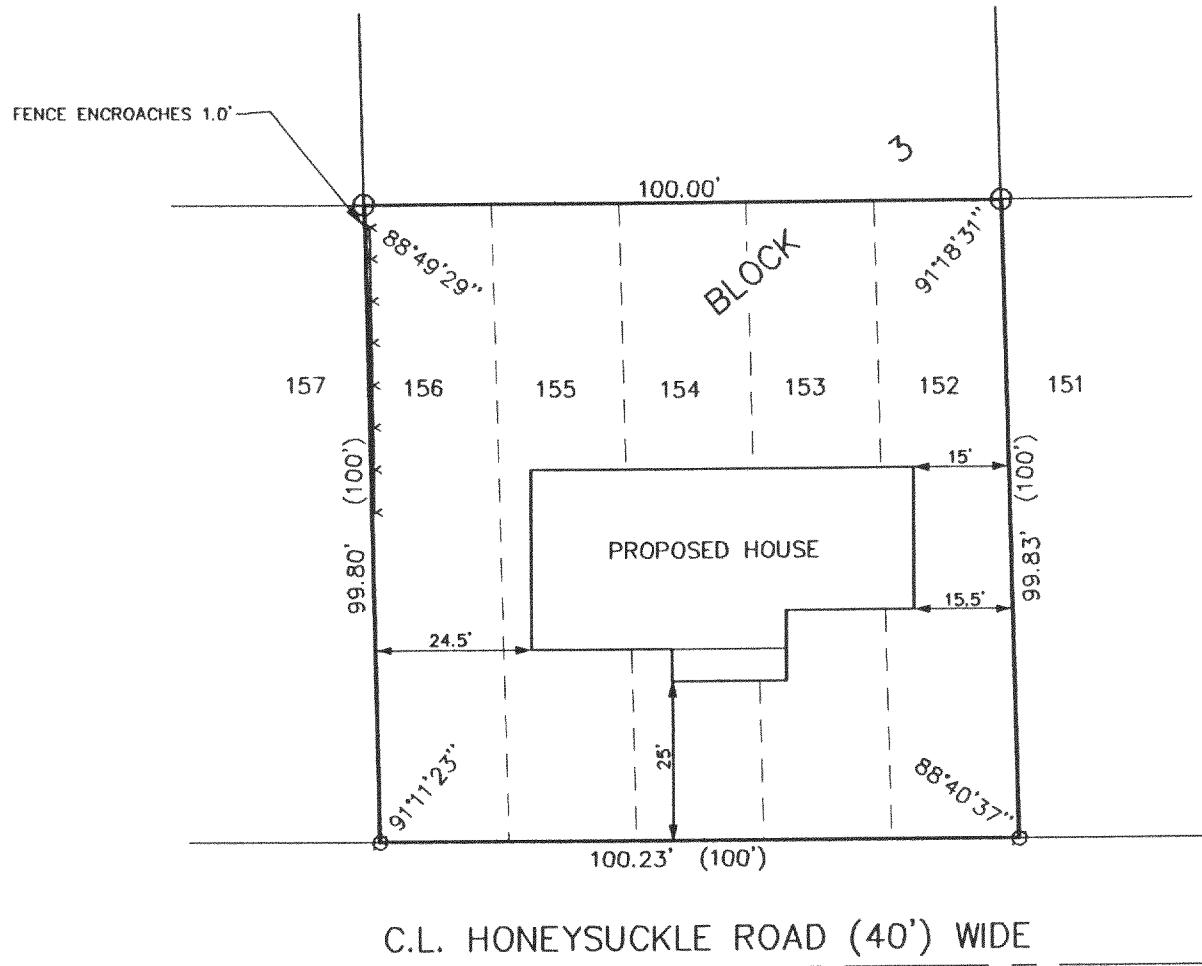

## LEGEND

⊕ FOUND CONCRETE MONUMENT

○ FOUND IRON PIPE

—\*— FENCE

(xxx) RECORDED AS

THE ABOVE MAP IS A TRUE REPRESENTATION THEREOF AND  
SHOWS THE SIZE AND LOCATION OF ALL THE PROPERTY,  
EXTERIOR BOUNDARIES, THE LOCATION OF ALL VISIBLE  
BOUNDARY FENCES, APPARENT EASEMENTS, ROADWAYS  
AND VISIBLE ENCROACHMENTS, IF ANY.

THIS SURVEY IS MADE FOR THE USE OF THE PRESENT  
OWNERS OF THE PROPERTY, AND ALSO THOSE WHO  
PURCHASE, MORTGAGE OR GUARANTEE TITLE THERETO  
WITHIN ONE (1) YEAR FROM DATE HERETO.

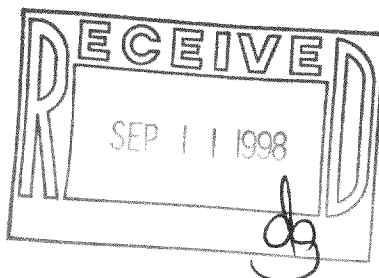

JOHN P. KROTT, R.L.S. 2258

NOTE: THIS IS NOT A CERTIFIED COPY  
UNLESS SEAL IS IN RED.

JOB NUMBER #98148 1-18-MPLH-00034

MPLH-34  
118-1752

# PLAT OF SURVEY

PATHFINDER SURVEYING  
FORMERLY KOLB LAND CONSULTING  
929 WILLIAMS ST. LAKE GENEVA, WI.  
(414) 248-3697

ORDERED BY : MARK VALCANGO  
37999 N. NORA PLACE  
SPRING GROVE, IL. 60081

DATE: 8/14/1998

DESCRIPTION: LOTS 152-156 INCLUSIVE, BLOCK 3, PELL LAKE  
HIGHLANDS, T 1 N, R 18 E, WALWORTH  
COUNTY, WISCONSIN

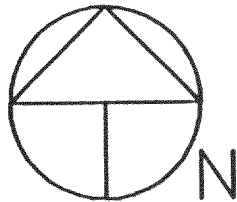

SCALE 1"=30'

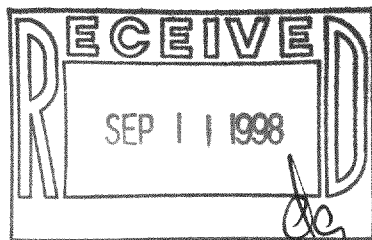
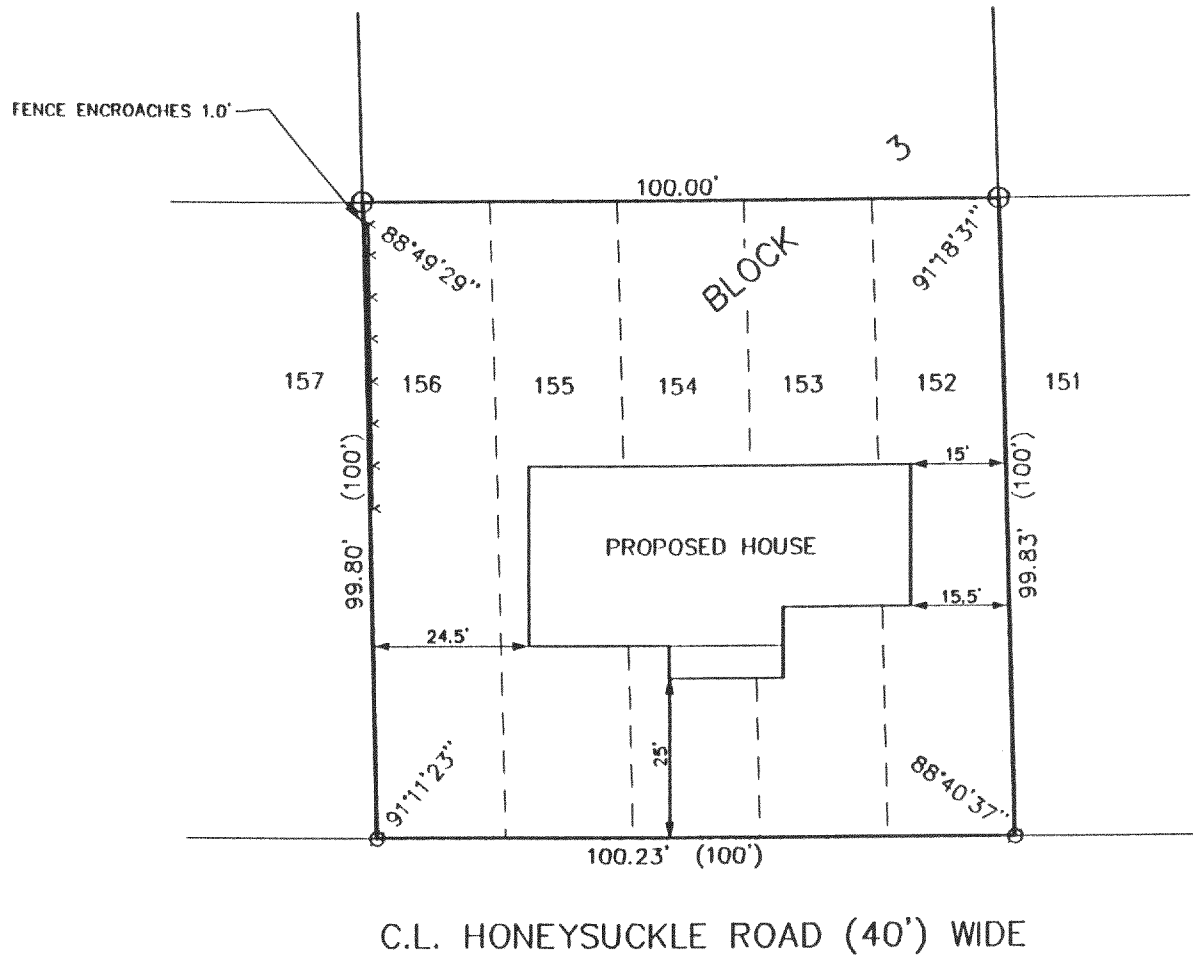

## LEGEND

- ⊕ FOUND CONCRETE MONUMENT
- FOUND IRON PIPE
- \*— FENCE
- (xxx) RECORDED AS

THE ABOVE MAP IS A TRUE REPRESENTATION THEREOF AND SHOWS THE SIZE AND LOCATION OF ALL THE PROPERTY, EXTERIOR BOUNDARIES, THE LOCATION OF ALL VISIBLE BOUNDARY FENCES, APPARENT EASEMENTS, ROADWAYS AND VISIBLE ENCROACHMENTS, IF ANY.

THIS SURVEY IS MADE FOR THE USE OF THE PRESENT OWNERS OF THE PROPERTY, AND ALSO THOSE WHO PURCHASE, MORTGAGE OR GUARANTEE TITLE THERETO WITHIN ONE (1) YEAR FROM DATE HERETO.

*John P. Krott*  
JOHN P. KROTT, R.L.S. 2258

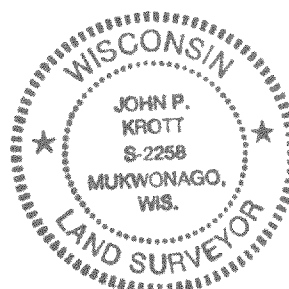

NOTE: THIS IS NOT A CERTIFIED COPY  
UNLESS SEAL IS IN RED.  
JOB NUMBER #98148 1-18-MPLH-00034