

AMBIT LAND SURVEYING
P. O. Box 42
Bassett, WI. 53101

PLAT OF SURVEY OF

PHONE 414-537-4874
FAX 414-537-4221

Lots 534 thru 538, Block 9 of PELL LAKE ADDITION, being a subdivision in the West Half of the Southeast Quarter of Section 14, and in the North Half of the Northwest Quarter of Section 23, Township 1 North, Range 18 East of the 4th Principal Meridian, Town of Bloomfield, County of Walworth and State of Wisconsin.

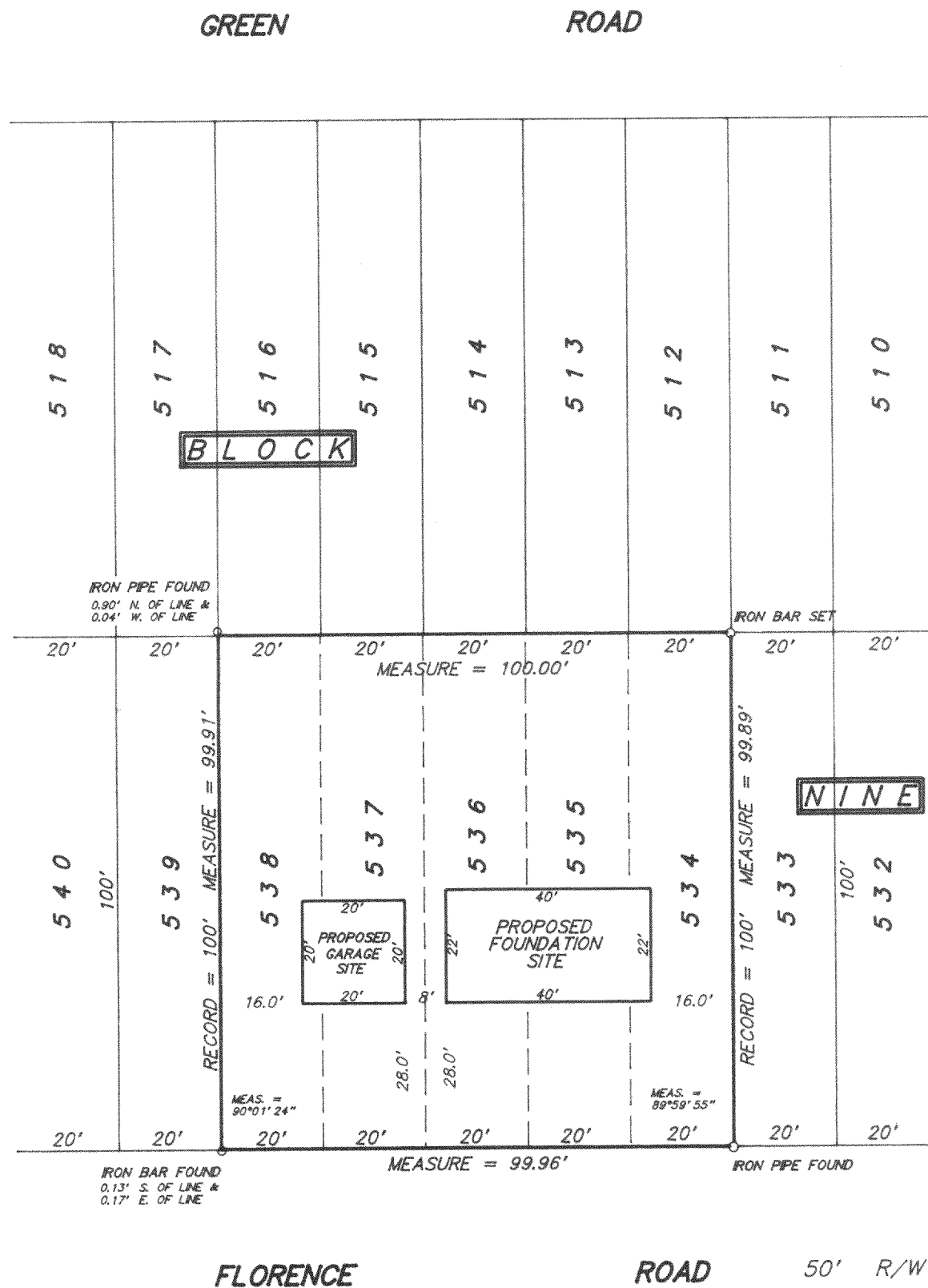

SCALE 1 inch = 30 feet

ORDERED BY A. Pierce / Pierce Construction

JOB NO. 97333

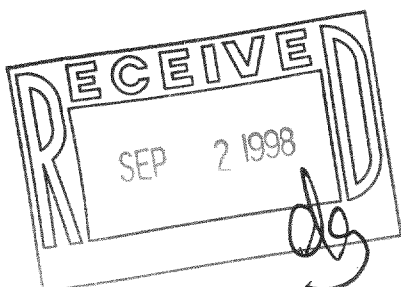

I hereby certify that I have surveyed the above described property and the above plat is a true representation thereof and shows the size and location of the property, its exterior boundaries, the location and dimensions of all visible structures thereon, boundary fences, apparent easements and roadways and visible encroachments, if any.

This survey is made for the exclusive use of the present owners of the property, and also those who purchase, mortgage, or guarantee the title thereto within one year from the date hereof.

Dated at Bassett, Wisconsin this _____ day of _____ 1997.

Mark A. Bolander
Wisconsin Registered Land Surveyor S - 1784

MPLA-109
118-1747