

# PLAT OF SURVEY OF

Lots 1100 through 1104, Block 18 of PELL LAKE ADDITION, being a subdivision in the West Half of the Southeast Quarter of Section 14, and in the North Half of the Northwest Quarter of Section 23, Township 1 North, Range 18 East of the 4th Principal Meridian, Town of Bloomfield, County of Walworth and State of Wisconsin.

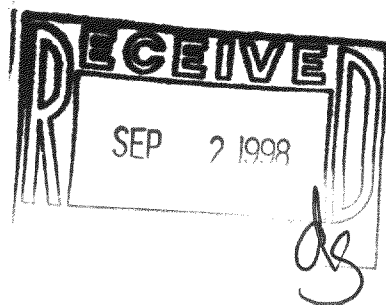

NOTE: THIS PLAT IS A RETRACEMENT OF A SURVEY DATED APRIL 2, 1996 BY ROBERT M. BAERENWALD.

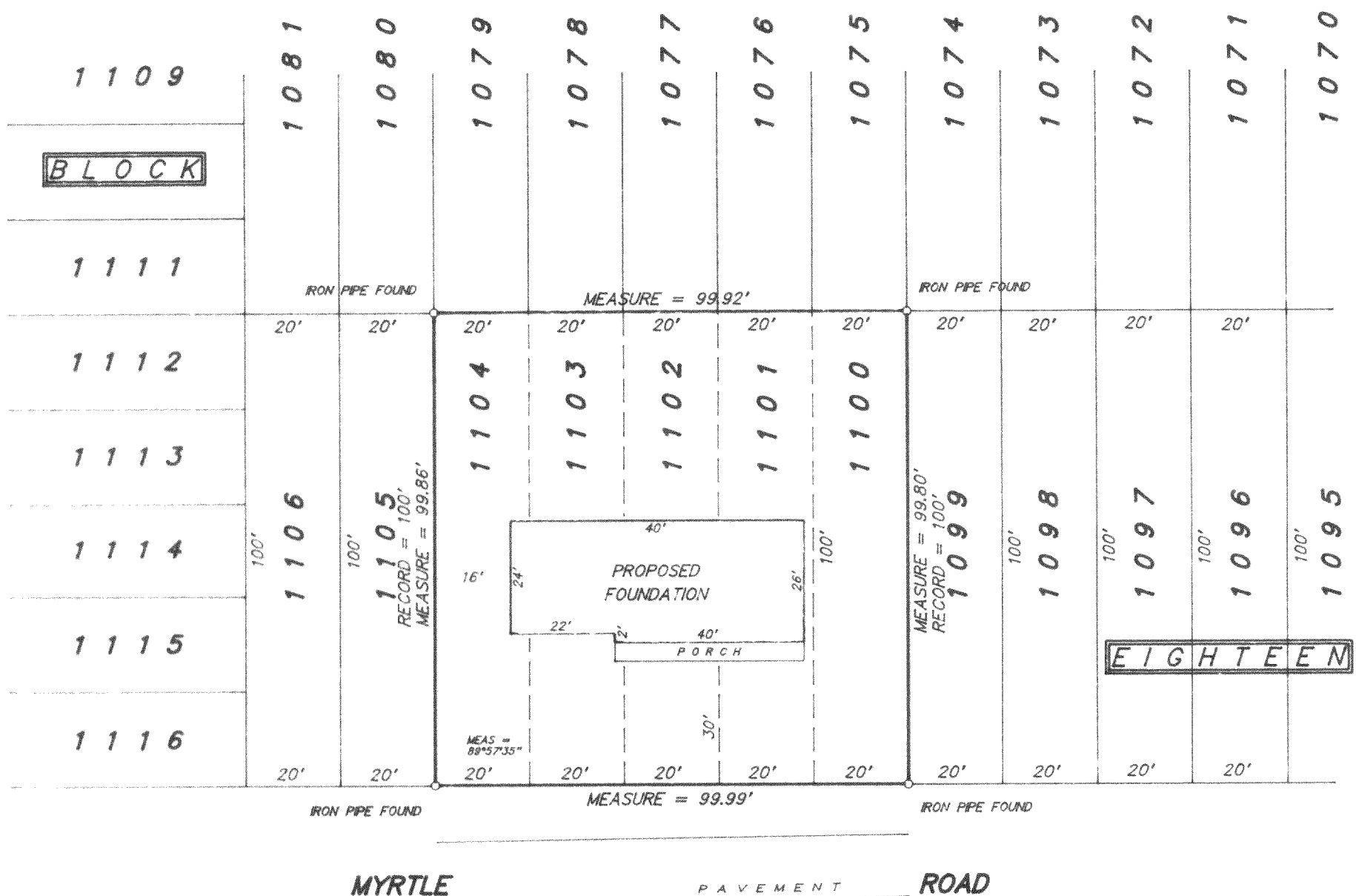

SCALE 1 inch = 30 feet

ORDERED BY A. Pierce / Pierce Construction

JOB NO. 98253

I hereby certify that I have surveyed the above described property and the above plat is a true representation thereof and shows the size and location of the property, its exterior boundaries, the location and dimensions of all visible structures thereon, boundary fences, apparent easements and roadways and visible encroachments, if any.

This survey is made for the exclusive use of the present owners of the property, and also those who purchase, mortgage, or guarantee the title thereto within one year from the date hereof.

Dated at Bassett, Wisconsin this \_\_\_\_\_ day of \_\_\_\_\_ 1998.

Mark A. Bolender  
Wisconsin Registered Land Surveyor S - 1784

MPLA-227  
118-1740