

# PLAT OF SURVEY

PATHFINDER SURVEYING  
FORMERLY KOLB LAND CONSULTING  
929 WILLIAMS STREET LAKE GENEVA, WI. 53147  
(414) 248-3687

DATE: 7/29/98

ORDERED BY: JOHN ARNOW

DESCRIPTION: LOTS 482-486, BLOCK 17, PELL LAKE HIGHLANDS SUBDIVISION, LOCATED IN THE TOWN OF BLOOMFIELD, WALWORTH COUNTY, WISCONSIN

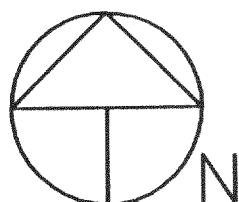

SCALE 1"=20'

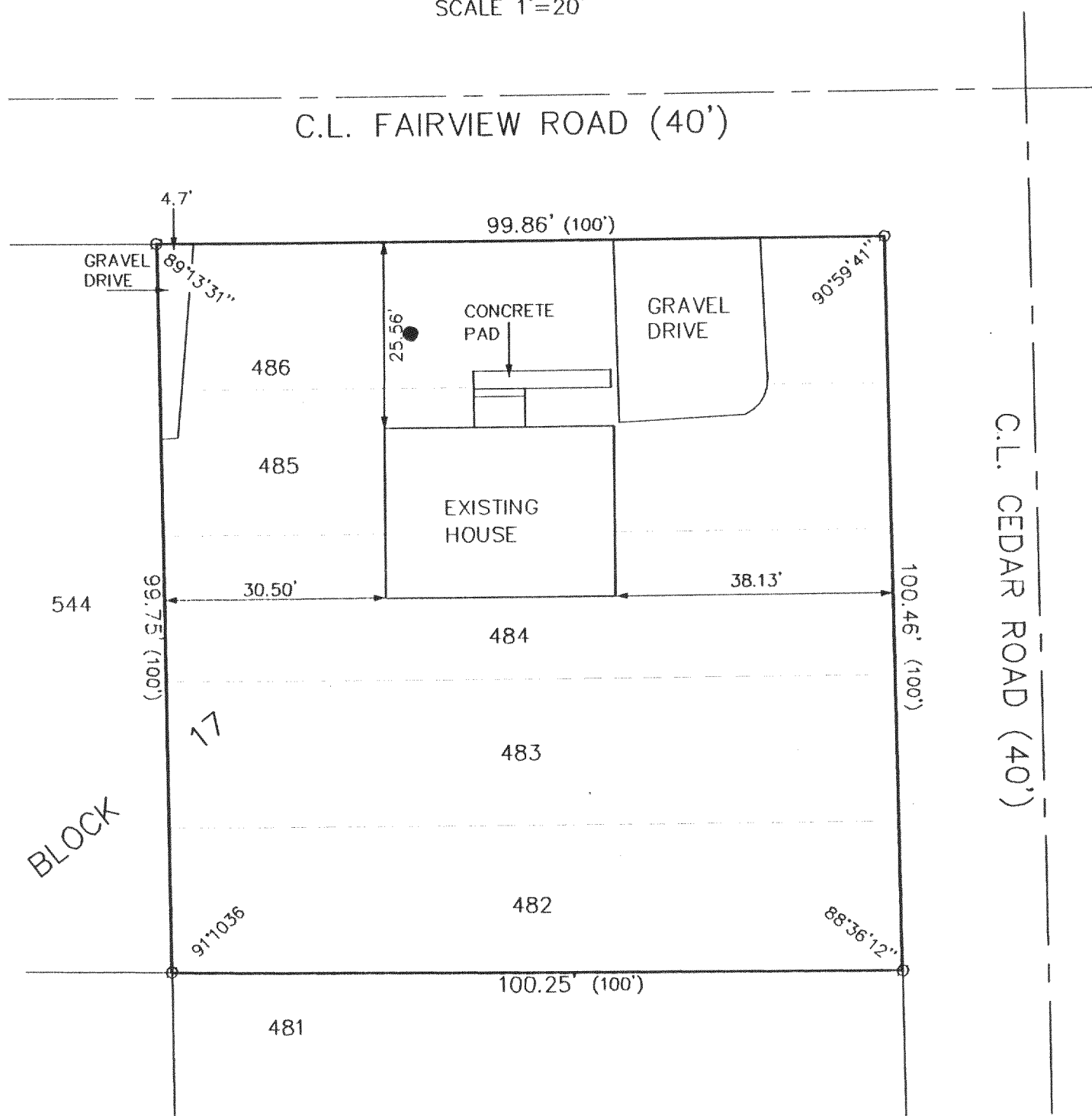

## LEGEND

- FOUND 1 INCH DIA. IRON PIPE
- WELL

(XXX) RECORDED AS

THE ABOVE MAP IS A TRUE REPRESENTATION THEREOF AND SHOWS THE SIZE AND LOCATION OF ALL THE PROPERTY, EXTERIOR BOUNDARIES, THE LOCATION OF ALL VISIBLE BOUNDARY FENCES, APPARENT EASEMENTS, ROADWAYS AND VISIBLE ENCROACHMENTS, IF ANY

THIS SURVEY IS MADE FOR THE USE OF THE PRESENT OWNERS OF THE PROPERTY, AND ALSO THOSE WHO PURCHASE, MORTGAGE OR GUARANTEE TITLE THERETO WITHIN ONE (1) YEAR FROM DATE HERETO.

*John P. Krott*  
JOHN P. KROTT, R.L.S. 2258

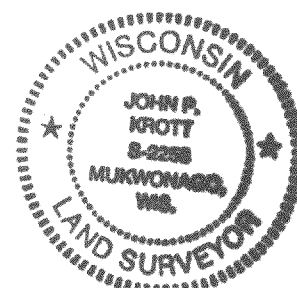
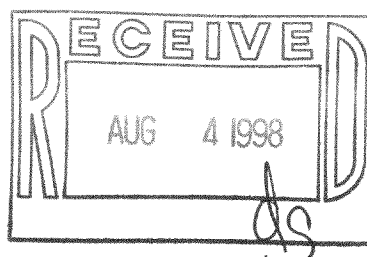

NOTE: THIS IS NOT A CERTIFIED COPY UNLESS SEAL IS IN RED.

JOB NUMBER #98129 1-18-235

MPLH-106  
118-1738

# PLAT OF SURVEY

PATHFINDER SURVEYING  
FORMERLY KOLB LAND CONSULTING  
929 WILLIAMS STREET LAKE GENEVA, WI. 53147  
(414) 248-3687

ORDERED BY: JOHN ARNOW

DATE: 7\29\1998

DESCRIPTION: LOTS 482-486, BLOCK 17, PELL LAKE HIGHLANDS SUBDIVISION, LOCATED IN THE TOWN OF BLOOMFIELD, WALWORTH COUNTY, WISCONSIN

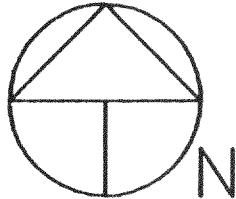

SCALE 1"=20'

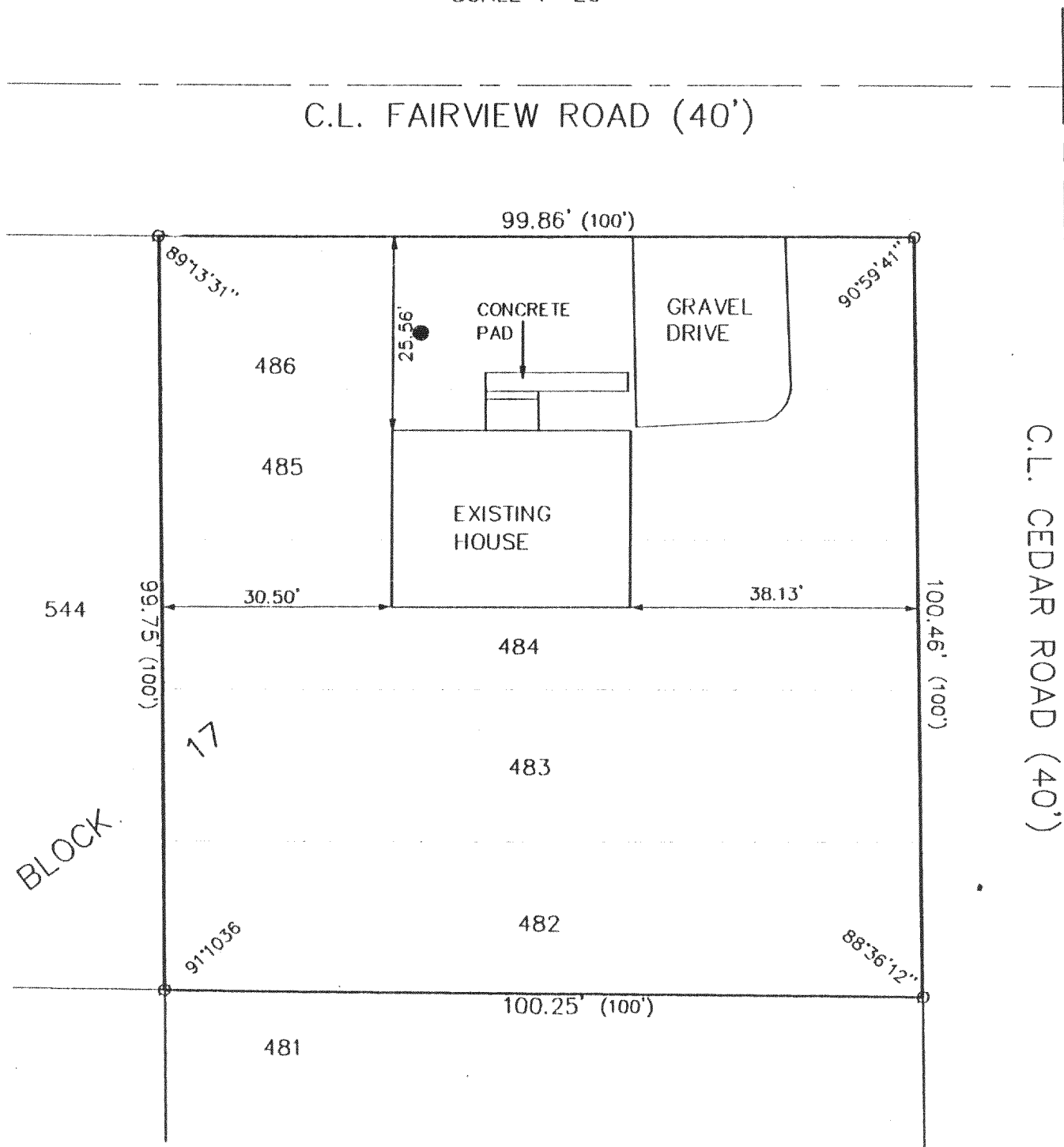

## LEGEND

○ FOUND 1 INCH DIA. IRON PIPE

● WELL

(XXX) RECORDED AS

THE ABOVE MAP IS A TRUE REPRESENTATION THEREOF AND SHOWS THE SIZE AND LOCATION OF ALL THE PROPERTY, EXTERIOR BOUNDARIES, THE LOCATION OF ALL VISIBLE BOUNDARY FENCES, APPARENT EASEMENTS, ROADWAYS AND VISIBLE ENCROACHMENTS, IF ANY

THIS SURVEY IS MADE FOR THE USE OF THE PRESENT OWNERS OF THE PROPERTY, AND ALSO THOSE WHO PURCHASE, MORTGAGE OR GUARANTEE TITLE THERETO WITHIN ONE (1) YEAR FROM DATE HERETO.

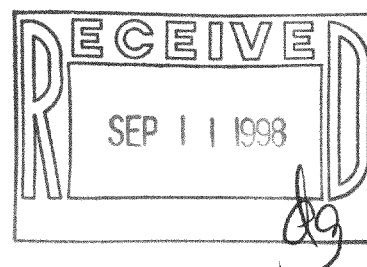

JOHN P. KROTT, R.L.S. 2258

NOTE: THIS IS NOT A CERTIFIED COPY  
UNLESS SEAL IS IN RED.

JOB NUMBER #98129 1-18-235

MPLH-106  
118-1738