

# PLAT OF SURVEY

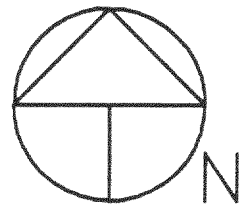

SCALE 1"=30'

DESCRIPTION: LOTS 3469 THRU 3488 BLOCK 73, SECTION 3 OF PELL LAKE SUBDIVISION, LOCATED IN T 1 N, R 18 E, WALWORTH COUNTY, WISCONSIN

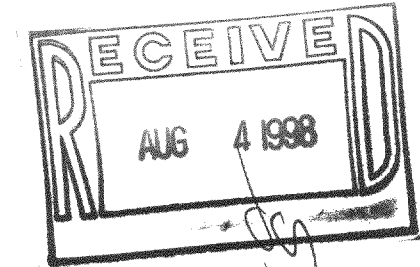

PRIMROSE ROAD  
(40' WIDE)

(400')  
399.86'

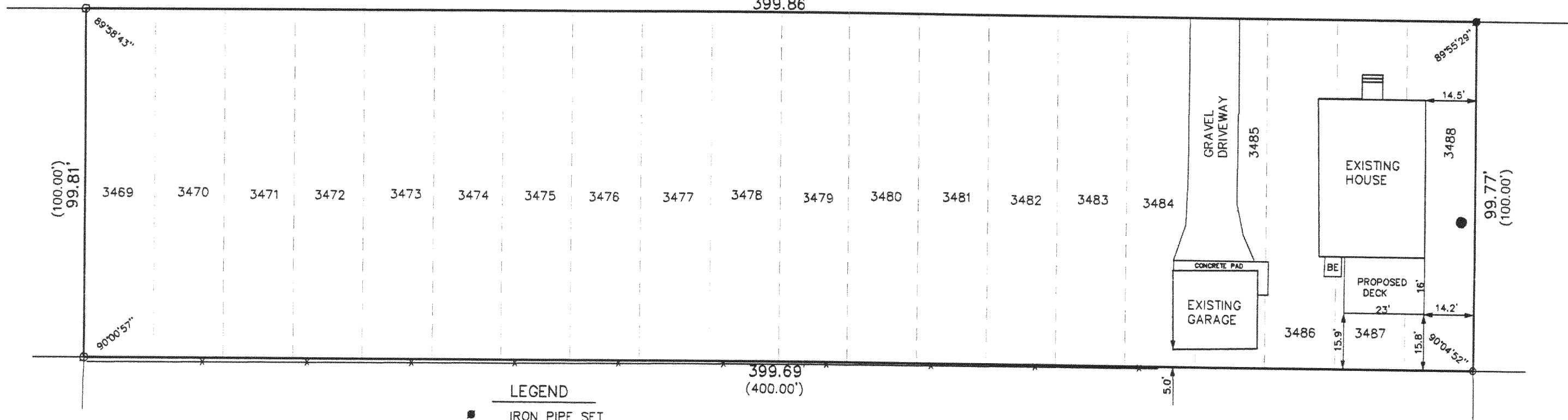

**LEGEND**

- IRON PIPE SET
- IRON PIPE FOUND
- ⊕ P.K NAIL FOUND IN FENCE
- \*— FENCE
- WELL
- (XXXX) RECORDED AS
- B.E BASEMENT ENTRANCE

ORDERED BY: LORRAINE OHM  
511 AURORA AVE. UNIT  
420 NAPPERVILLE 60540

THE ABOVE MAP IS A TRUE REPRESENTATION THEREOF AND SHOWS THE SIZE AND LOCATION OF ALL THE PROPERTY, EXTERIOR BOUNDARIES, THE LOCATION OF ALL VISIBLE BOUNDARY FENCES, APPARENT EASEMENTS, ROADWAYS AND VISIBLE ENCROACHMENTS, IF ANY

THIS SURVEY IS MADE FOR THE USE OF THE PRESENT OWNERS OF THE PROPERTY, AND ALSO THOSE WHO PURCHASE, MORTGAGE OR GUARANTEE TITLE THERETO WITHIN ONE (1) YEAR FROM DATE HERETO.

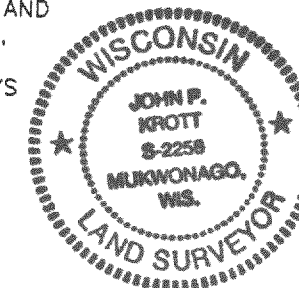

DATE: 6/25/1998

NOTE: THIS IS NOT A CERTIFIED COPY UNLESS SEAL IS IN RED.  
JOB NUMBER #98093 MPL00723 MPL00725

*John P. Krott*  
JOHN P. KROTT, R.L.S. 2258

**PATHFINDER SURVEYING**  
FORMERLY KOLB LAND CONSULTING  
929 WILLIAMS STREET LAKE GENEVA, WI. 53147  
(414) 248-3697

MPL 723  
MPL-725 118-1731