

HAROLD H. KOLB

REGISTERED PROFESSIONAL LAND SURVEYOR
LAKE GENEVA, WISCONSIN

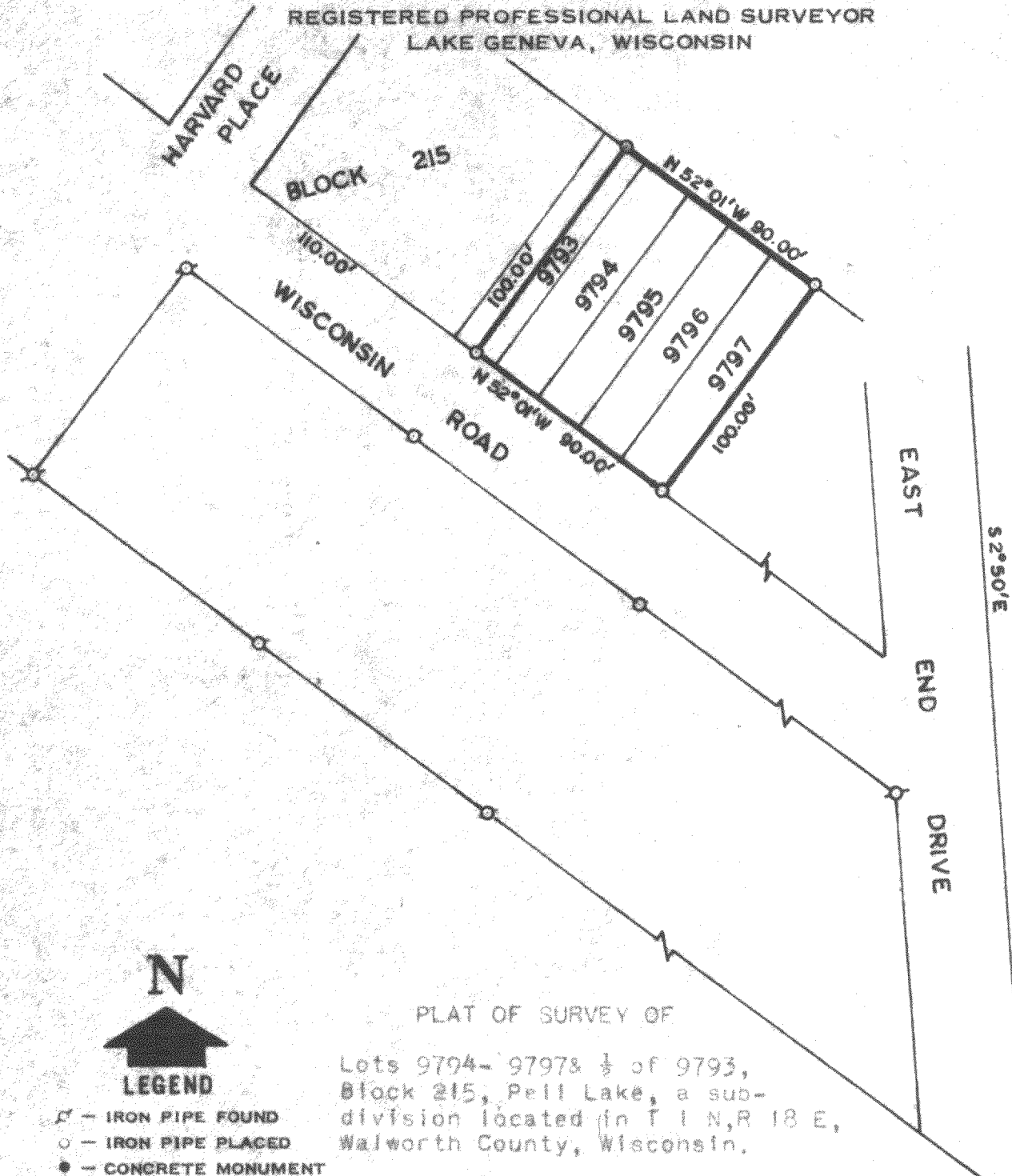

PLAT OF SURVEY OF

Lots 9794- 9797 & $\frac{1}{2}$ of 9793,
Block 215, Pell Lake, a sub-
division located in T 1 N, R 18 E,
Walworth County, Wisconsin.

I, HAROLD H. KOLB, DO HEREBY CERTIFY THAT I HAVE SURVEYED THE PROPERTY HEREON DESCRIBED ACCORDING TO THE OFFICIAL RECORDS, AND THAT THE PLAT HEREON IS A CORRECT REPRESENTATION OF THE LOT LINES.

Harold H. Kolb

HAROLD H. KOLB

WISCONSIN REGISTERED LAND SURVEYOR, S-187

DATE Sept. 3, 1965

N



LEGEND

- X - IRON PIPE FOUND
 O - IRON PIPE PLACED
 ● - CONCRETE MONUMENT
 I - SPIKE

SCALE: 1"=60'

118-173

1-18-92A